

CITY OF BURNABY

BYLAW NO. 13968

A BYLAW to close and remove the dedication of
a certain portion of highway

WHEREAS pursuant to section 40 of the *Community Charter* and section 120 of the *Land Title Act* the Council may by bylaw close part of a highway to traffic and remove the dedication of that part of the highway;

AND WHEREAS the Council, before adopting this Bylaw, has caused the required statutory public notice of its intention to be given by advertisement;

AND WHEREAS the Council deems it expedient and in the public interest to stop up and close to traffic and remove the dedication of that portion of highway more particularly hereinafter described;

NOW THEREFORE the Council of the City of Burnaby ENACTS as follows:

1. This Bylaw may be cited as **BURNABY HIGHWAY CLOSURE BYLAW NO. 6, 2018.**

2. ALL AND SINGULAR that certain parcel or tract of land, situate, lying and being in the City of Burnaby, in the Province of British Columbia, more particularly known and described as all that portion of lane in District Lot 153, Group 1, New Westminster District, dedicated by Plan 26877, containing 27.6m² (hereinafter called "the closed portion of lane") shown outlined on Reference Plan prepared by Mike E. Shaw, B.C.L.S., and certified in the Land Title Office under Number EPP87124, a copy of which is hereunto annexed is hereby closed to all types of traffic.

3. The dedication of the closed portion of lane as highway is removed.

Read a first time this 10th day of December 2018

Read a second time this 10th day of December 2018

Read a third time this 10th day of December 2018

Reconsidered and adopted by Council this 28th day of January 2019



MAYOR



CLERK

**REFERENCE PLAN TO ACCOMPANY THE CITY OF BURNABY ROAD CLOSING
AND REMOVAL OF ROAD DEDICATION BYLAW No. 13968 - BURNABY HIGHWAY
CLOSURE BYLAW No. 6, 2018: OF A PORTION OF LANE DEDICATED
BY PLAN 26877, DISTRICT LOT 153,
GROUP 1, NEW WESTMINSTER DISTRICT**

PLAN EPP87124

PURSUANT TO SECTION 120, L.T.A. AND SECTION 40, COMMUNITY CHARTER
B.C.G.S. 92G.026

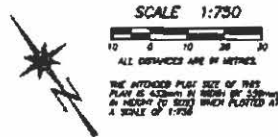

**INTEGRATED SURVEY AREA No. 25
(BURNABY) NAD 83
(CSRS) 4.0.0 BC L.G.VRD
UTM ZONE 10**

THE UTM COORDINATES AND ESTIMATED HORIZONTAL POSITIONAL ACCURACY PROVIDED HAVE BEEN OBTAINED FROM THE LATEST PROVIDED COORDINATES AND STANDARD DEVIATIONS FOR GEODETIC CONTROL, NEAREST STATIONS AND STREETS.
THIS PLAN SHOWS HORIZONTAL, CIRCUM-LUMEN, DISTANCES UNLESS OTHERWISE INDICATED TO COMPUTE AND ESTIMATED, QUANTITY, GROUND-LEVEL DISTANCES BY THE NORMAL CHANGING FACTOR OF 0.9999997 WHICH HAS BEEN OBTAINED FROM GEODETIC MEASUREMENTS STATIONS AND STREETS.

LEGEND

THIS SURVEY WAS DERIVED FROM INFORMATION BETWEEN ADJACENT CONTROL POINTS, STREETS AND STATIONS.

- ⊙ - INDICATES CORNER MARKERS FOUND
- - INDICATES STANDARD HIGH POST FOUND
- ⊖ - INDICATES LEAS PLUMB FOUND
- ⊕ - INDICATES CORNER HIGH POST PLACED
- ⊖ - INDICATES LEAS PLUMB PLACED
- W - INDICATES WIDTH
- ▨ - INDICATES PORTION OF ROAD TO BE CLOSED

THIS PLAN SHOWS ONE OR MORE BOUNDARY POSTS WHICH ARE NOT SET BY THE TRUE CORNERS AND ARE SET USING THE PRODUCTION OF THE PROPERTY BOUNDARY UNLESS OTHERWISE NOTED.

BOOK OF REFERENCE (LANE TO BE CLOSED)	
DESCRIPTION	AREA
LANE, PLAN 26877	27.8 m ²

CONTROL	HEATHING	CLASS	ESTIMATED HORIZONTAL POSITIONAL ACCURACY	COMBINED FACTOR
6742121	5452-438-538	TERMINAL ASP	±0.91	0.9999818
6742122	5452-438-531	TERMINAL ASP	±0.91	0.9999824

NOTE: FOR MAPPING PURPOSES ONLY.

THE FIELD SURVEY REPRESENTED BY THIS PLAN WAS COMPLETED ON THE DATE OF SEPTEMBER 1, 2018, AND L. SMITH, B.C.L.S. 0011

SMITH LAND SURVEYORS LTD.
SIC - 6 GARDEN LANE SURVEYORS
2217-8647 TILDEN STREET
BURNABY, B.C. V5C 2P8
PHONE: 604-666-0717

ORDER # 31009-L, Revision #1
FILE # 31009-001
DATE: OCTOBER 4, 2018

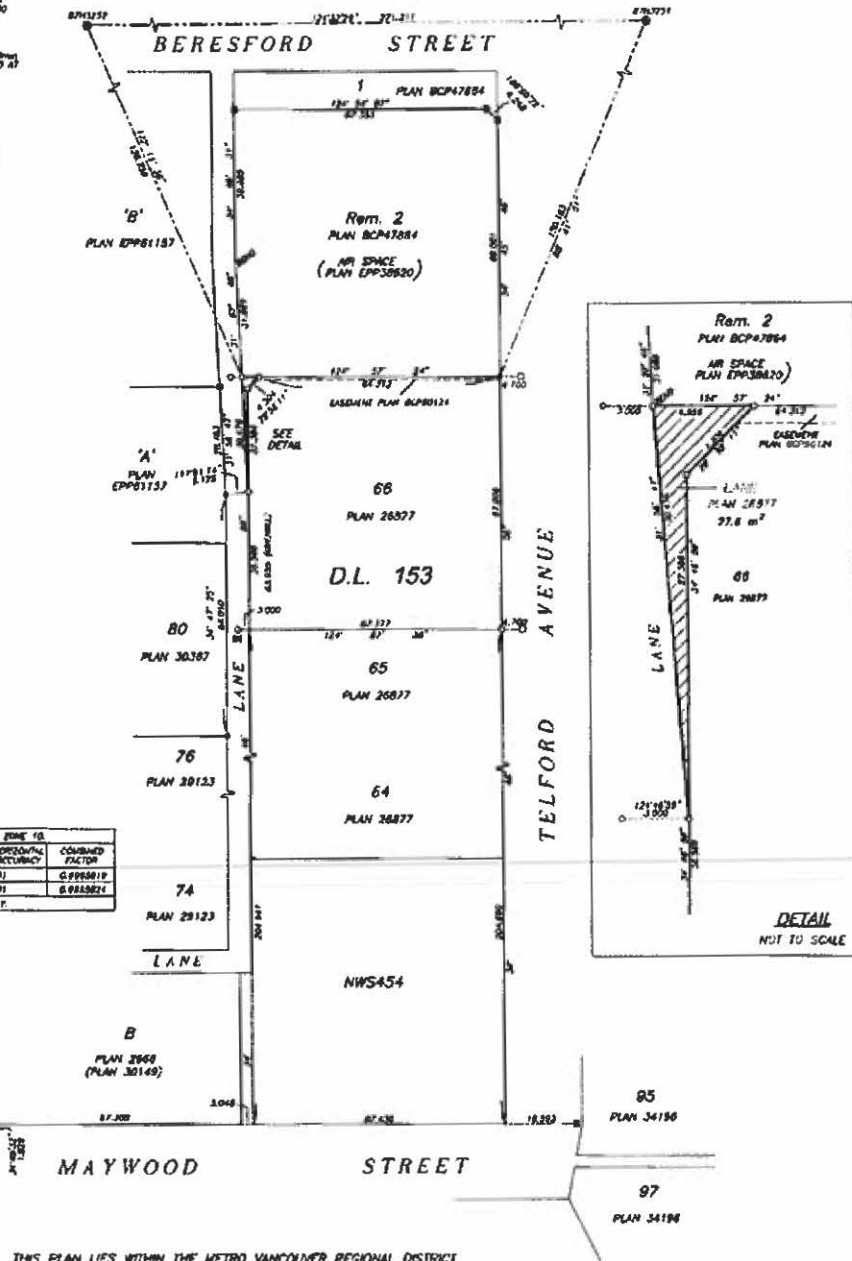

THIS PLAN LIES WITHIN THE METRO VANCOUVER REGIONAL DISTRICT