

**CITY OF BURNABY**

**BYLAW NO. 13853**

A BYLAW to amend Bylaw No. 4742, being Burnaby Zoning

Bylaw 1965, as amended by Bylaw Nos. 10393 and 12760, being Burnaby Zoning Bylaw 1965, Amendment Bylaw Nos. 32, 1996 and 01, 2010

WHEREAS application for rezoning has been made to the Council;

AND WHEREAS the Council has held a public hearing thereon after duly giving notice of the time and place of such hearing as prescribed by Sections 466 and 467 of the *Local Government Act*, R.S.B.C. 2015;

NOW THEREFORE the Council of the City of Burnaby ENACTS as follows:

1. This Bylaw may be cited as **BURNABY ZONING BYLAW 1965, AMENDMENT BYLAW NO. 4, 2018.**

2. Bylaw No. 4742, as amended by Bylaw Nos. 10393 and 12760, is further amended as follows:

(a) The Map (hereinafter called "Map 'A'"), attached to and forming an integral part of Bylaw No. 4742, being "Burnaby Zoning Bylaw 1965", and designated as the Official Zoning Map of the City of Burnaby, is hereby amended according to the Map (hereinafter called "Map 'B'"), marginally numbered R.Z. 4122, annexed to this Bylaw, and in accordance with the explanatory legend, notations, references and boundaries designated, described, delimited and specified in particularity shown upon said Map 'B'; and the various boundaries and districts shown upon said Map 'B' respectively are an amendment of and in addition to the respective districts, designated and marked on said Map 'A' insofar as the same are changed, modified or varied thereby, and the said

BYLAW NUMBER 13853 BEING A BYLAW TO AMEND BYLAW  
NUMBER 4742 BEING BURNABY ZONING BYLAW 1965

**REZ.17-08**

LEGAL: Lot 21, DL 211, Group 1, NWD Plan BCP45523

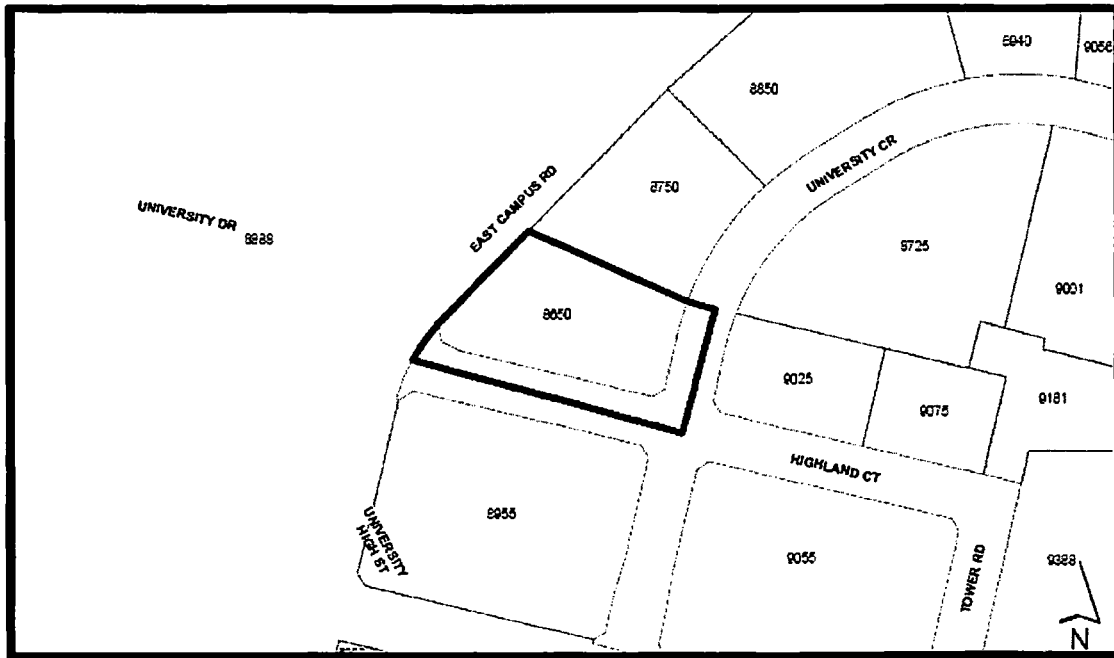

THE AREA(S) SHOWN ABOVE OUTLINED IN BLACK (————) IS (ARE) REZONED

FROM: CD Comprehensive Development District (based on P11e SFU Neighbourhood District)

TO: Amended CD Comprehensive Development District (based on the P11e SFU Neighbourhood District and SFU Community Plan as guidelines, and the development plan entitled "SFU Parcel 21" prepared by Local Practice Architecture + Design Ltd.)

	PLANNING AND BUILDING DEPARTMENT	
	<b>OFFICIAL ZONING MAP</b>	Map "B" No. REZ.4122
	Date: MAR 07 2018 scale: 1:2,500 Drawn By: AY	

Map 'A' shall be deemed to be and is hereby declared to be amended accordingly and the said Map 'B' is hereby declared to be and shall form an integral part of said Map 'A', as if originally incorporated therein and shall be interpreted accordingly.

(b) The Comprehensive Development Plans more particularly described in Bylaw Nos. 10393 and 12760 are amended in accordance with the adopted Development Plan entitled "SFU Parcel 21", prepared by Local Practice Architecture & Design Ltd. and on file in the office of the Director Planning and Building; and any development on the lands rezoned by this Bylaw shall be in conformity with the said Comprehensive Development Plans as amended.

Read a first time this 12<sup>th</sup> day of March 2018

Read a second time this 9<sup>th</sup> day of April 2018

Read a third time this 9<sup>th</sup> day of July 2019

Reconsidered and adopted by Council this 25<sup>th</sup> day of March 2019

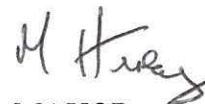
  
MAYOR

  
CLERK