

CITY OF BURNABY

BYLAW NO. 13836

A BYLAW to close and remove the dedication of
a certain portion of highway

WHEREAS pursuant to section 40 of the *Community Charter* and section 120 of the *Land Title Act* the Council may by bylaw close part of a highway to traffic and remove the dedication of that part of the highway;

AND WHEREAS the Council, before adopting this Bylaw, has caused the required statutory public notice of its intention to be given by advertisement;

AND WHEREAS the Council deems it expedient and in the public interest to stop up and close to traffic and remove the dedication of that portion of highway more particularly hereinafter described;

NOW THEREFORE the Council of the City of Burnaby ENACTS as follows:

1. This Bylaw may be cited as **BURNABY HIGHWAY CLOSURE BYLAW NO. 2, 2018.**
2. ALL AND SINGULAR that certain parcel or tract of land, situate, lying and being in the City of Burnaby, in the Province of British Columbia, more particularly known and described as all that portion of lane in District Lot 119, Group 1, New Westminster District, dedicated by Plan 34795, containing 291.0m² (hereinafter called "the closed portion of lane") shown outlined on Reference Plan prepared by Christopher S. Cryderman, B.C.L.S., and certified in the Land Title Office under Number EPP78463, a copy of which is hereunto annexed is hereby closed to all types of traffic.

REFERENCE PLAN TO ACCOMPANY THE CITY OF BURNABY ROAD CLOSURE
 BYLAW NO. 13836 OF THE LANE DEDICATED BY PLAN 34795,
 DISTRICT LOT 119, GROUP 1, NEW WESTMINSTER DISTRICT
 PURSUANT TO SECTION 120 OF THE LAND TITLE ACT AND
 SECTION 40 OF THE COMMUNITY CHARTER
 BCGS 026.025

PLAN EPP78463

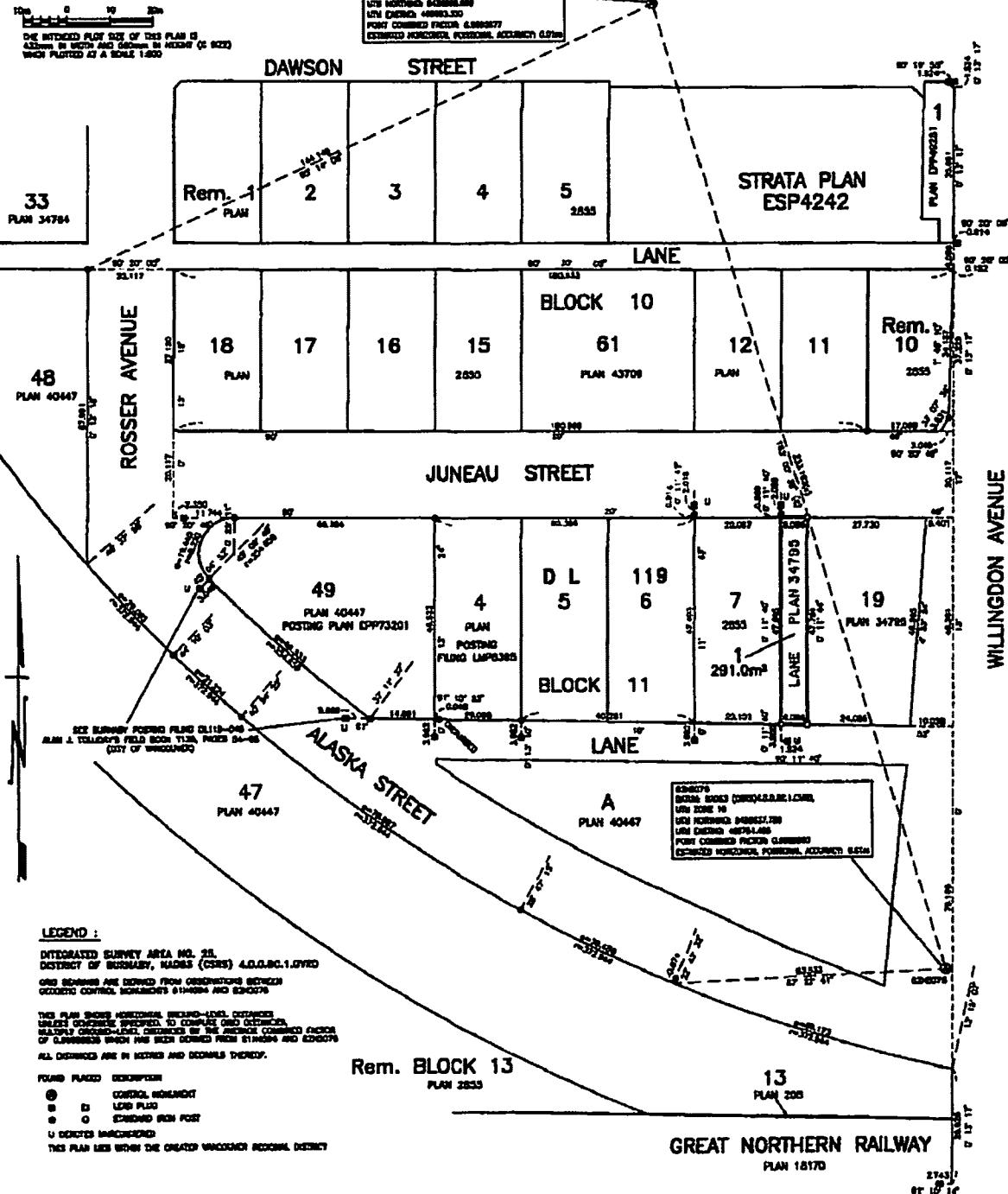

STRATA PLAN ESP4242
 DISTRICT LOT 119, GROUP 1, NEW WESTMINSTER DISTRICT
 PURSUANT TO SECTION 120 OF THE LAND TITLE ACT AND
 SECTION 40 OF THE COMMUNITY CHARTER
 BCGS 026.025

STRATA PLAN ESP4242
 DISTRICT LOT 119, GROUP 1, NEW WESTMINSTER DISTRICT
 PURSUANT TO SECTION 120 OF THE LAND TITLE ACT AND
 SECTION 40 OF THE COMMUNITY CHARTER
 BCGS 026.025

LEGEND :
 DITATED SURVEY AREA NO. 21,
 DISTRICT OF BURNABY, REGIONS (CENS) A.D.L.B.C.1.01VD
 ONE BEARING ARE DERIVED FROM OBSERVATIONS BETWEEN
 GEODETIC CONTROL, INSTRUMENTS 9149994 AND 820079.
 THIS PLAN SHOWS HORIZONTAL ENCLAVE-LINE, DISTANCE
 UNLESS OTHERWISE SPECIFIED TO COMPLY ONE DISTANCE
 RELATIVE OR OTHERWISE, DISTANCE BY THE AREA, CORNER, CENTER
 OF CURVES WHICH HAS BEEN DERIVED FROM 8149994 AND 820079.
 ALL DISTANCES ARE IN METERS AND DECIMALS THEREOF.
 FOUND PLACED DESCRIPTION
 ⊙ CONTROL MONUMENT
 ⊞ LEAS PLUG
 ⊙ SCHEDULE FROM POST
 U DISTRICT UNINCORPORATED
 THIS PLAN LIES WITHIN THE CHIEF WAGDOOR REGIONAL DISTRICT

UNDERHILL & UNDERHILL
 PROFESSIONAL LAND SURVEYORS
 1700-1400 BURNABY AVENUE
 BURNABY, B.C. V5A 3M4
 TEL. (604) 733-3384

THE FIELD PLAN REPRESENTED BY THIS PLAN WAS
 COMPLETED ON THE 23RD DAY OF JANUARY, 2010
 CHRISTOPHER S. CHRISTENSEN, B.C.L.S. 687

3. The dedication of the closed portion of lane as highway is removed.

Read a first time this 5th day of February 2018

Read a second time this 5th day of February 2018

Read a third time this 5th day of February 2018

Reconsidered and adopted this 12th day of March 2018

MAYOR

CLERK