

CITY OF BURNABY

BYLAW NO. 13623

A BYLAW to close and remove the dedication of
a certain portion of highway

WHEREAS pursuant to section 40 of the *Community Charter* and section 120 of the *Land Title Act* the Council may by bylaw close part of a highway to traffic and remove the dedication of that part of the highway;

AND WHEREAS the Council, before adopting this Bylaw, has caused the required statutory public notice of its intention to be given by advertisement;

AND WHEREAS the Council deems it expedient and in the public interest to stop up and close to traffic and remove the dedication of that portion of highway more particularly hereinafter described;

NOW THEREFORE the Council of the City of Burnaby ENACTS as follows:

1. This Bylaw may be cited as **BURNABY HIGHWAY CLOSURE BYLAW NO. 1, 2016.**
2. ALL AND SINGULAR that certain parcel or tract of land, situate, lying and being in the City of Burnaby, in the Province of British Columbia, more particularly known and described as all that portion of lane in District Lot 119, Group 1, New Westminster District, dedicated by Plans 4161 and 7204, together containing 481.2m² (hereinafter called "the closed portion of lane") shown outlined on Reference Plan prepared by Christopher Raymond El-Araj, B.C.L.S., and certified in the Land Title Office under Number EPP61103, a copy of which is hereunto annexed (hereinafter called "the plan") is hereby closed to all types of traffic.

3. The dedication of the closed portion of lane as highway is removed.

Read a first time this 11th day of July 2016

Read a second time this 11th day of July 2016

Read a third time this 11th day of July 2016

Reconsidered and adopted this 29th day of August 2016

MAYOR

CLERK

REFERENCE PLAN TO ACCOMPANY THE CITY OF BURNABY ROAD CLOSURE
 BYLAW NO. 13623 OF A PORTION OF LANE DEDICATED BY
 PLANS 4181 AND 7204, DISTRICT LOT 119, GROUP 1, NEW WESTMINSTER DISTRICT
 PURSUANT TO SECTION 120 OF THE LAND TITLE ACT AND
 SECTION 40 OF THE COMMUNITY CHARTER
 BCCS 92G.026

PLAN EPP61103

THE REDUCED PLAN SIZE OF THIS PLAN IS
 SHOWN IN METERS AND FEET IN SCALE 1:500
 WHEN PLOTTED AT A SCALE 1:500

DATE: 2004-04-14
 LRS: 2004-04-14
 LRS: 2004-04-14
 LRS: 2004-04-14
 LRS: 2004-04-14

DATE: 2004-04-14
 LRS: 2004-04-14
 LRS: 2004-04-14
 LRS: 2004-04-14

UNDERHILL & UNDERHILL
 PROFESSIONAL LAND SURVEYORS
 2100-1425 BURNABY AVENUE
 BURNABY, B.C. V5A 3H4
 TEL: (604) 722-3366

FILE NO. V13114-001-01-0-01-000 F.S. 1017 P. 12-17 F.S. 1204 P. 41-48 REG. NO. 010 01000 0101

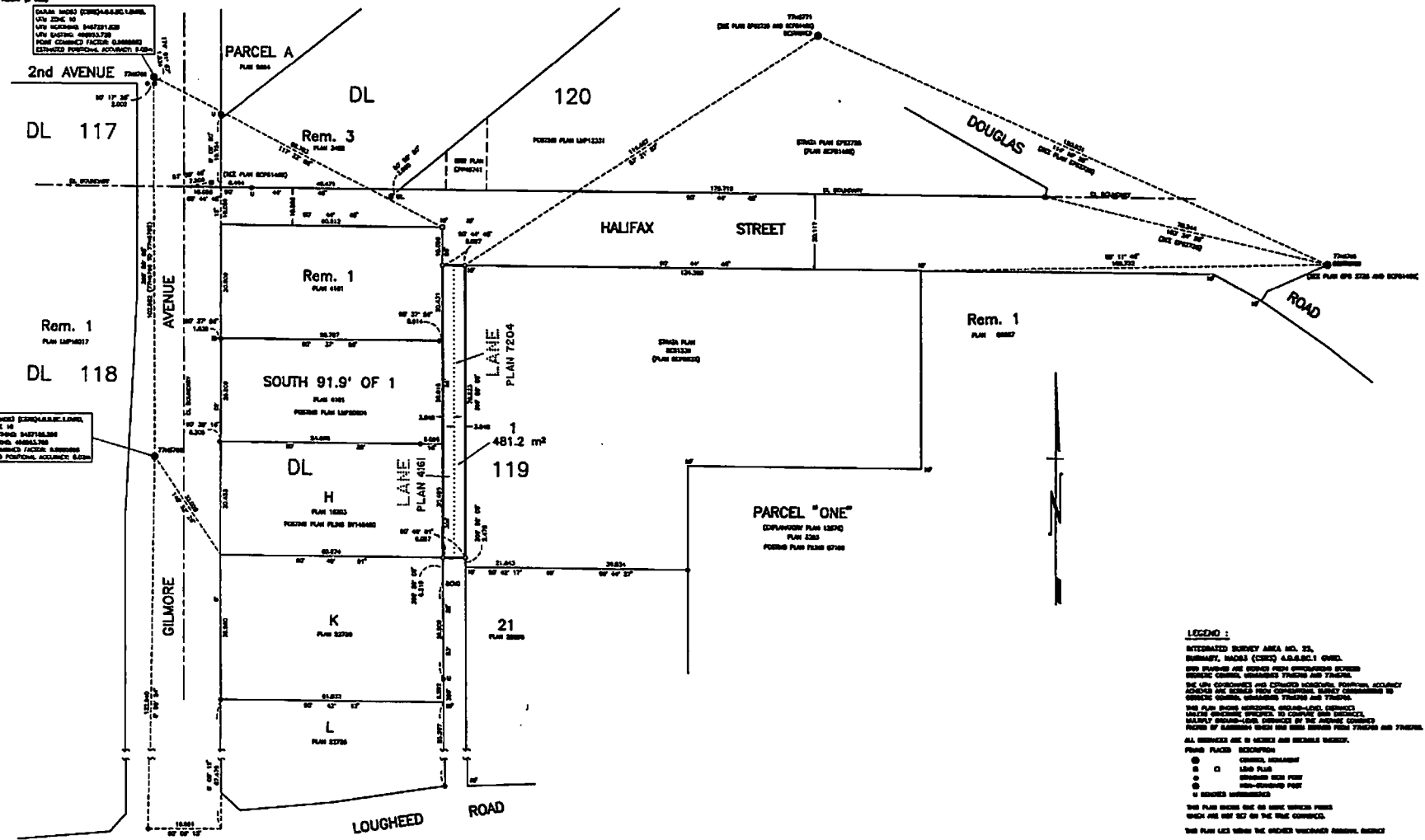

LEGEND:
 INTERESTED SURVEY AREA NO. 21,
 BURNABY, BRITISH COLUMBIA (S.S. 1:50,000)
 THIS PLAN IS A REFERENCE PLAN AND DOES NOT
 CONSTITUTE A GUARANTEE OF THE ACCURACY OF THE
 INFORMATION CONTAINED HEREIN. THE USER OF THIS
 PLAN SHALL BE RESPONSIBLE FOR VERIFYING THE
 ACCURACY OF THE INFORMATION CONTAINED
 HEREIN. THE USER OF THIS PLAN SHALL BE
 RESPONSIBLE FOR OBTAINING ALL NECESSARY
 PERMITS AND APPROVALS FROM THE
 APPROPRIATE AGENCIES AND AUTHORITIES.
 THIS PLAN IS A REFERENCE PLAN AND DOES NOT
 CONSTITUTE A GUARANTEE OF THE ACCURACY OF THE
 INFORMATION CONTAINED HEREIN. THE USER OF THIS
 PLAN SHALL BE RESPONSIBLE FOR VERIFYING THE
 ACCURACY OF THE INFORMATION CONTAINED
 HEREIN. THE USER OF THIS PLAN SHALL BE
 RESPONSIBLE FOR OBTAINING ALL NECESSARY
 PERMITS AND APPROVALS FROM THE
 APPROPRIATE AGENCIES AND AUTHORITIES.

PLAN PLACED NOTICES:
 ● CORNER, BURNABY
 ○ CORNER, BURNABY
 ○ CORNER, BURNABY
 ○ CORNER, BURNABY
 ○ CORNER, BURNABY

THIS PLAN IS A REFERENCE PLAN AND DOES NOT
 CONSTITUTE A GUARANTEE OF THE ACCURACY OF THE
 INFORMATION CONTAINED HEREIN. THE USER OF THIS
 PLAN SHALL BE RESPONSIBLE FOR VERIFYING THE
 ACCURACY OF THE INFORMATION CONTAINED
 HEREIN. THE USER OF THIS PLAN SHALL BE
 RESPONSIBLE FOR OBTAINING ALL NECESSARY
 PERMITS AND APPROVALS FROM THE
 APPROPRIATE AGENCIES AND AUTHORITIES.

H-3110-R1