

**CITY OF BURNABY**

**BYLAW NO. 13463**

A BYLAW to amend Bylaw No. 4742, being  
Burnaby Zoning Bylaw 1965

WHEREAS application for rezoning has been made to the Council;

AND WHEREAS the Council has held a public hearing thereon after duly giving notice of the time and place of such hearing as prescribed by Sections 892 and 893 of the *Local Government Act*, R.S.B.C. 1996;

NOW THEREFORE the Council of the City of Burnaby ENACTS as follows:

1. This Bylaw may be cited as **BURNABY ZONING BYLAW 1965, AMENDMENT BYLAW NO. 11, 2015.**
2. The Map (hereinafter called "Map 'A'"), attached to and forming an integral part of Bylaw No. 4742, being "Burnaby Zoning Bylaw 1965", and designated as the Official Zoning Map of the City of Burnaby, is hereby amended according to the Map (hereinafter called "Map 'B'"), marginally numbered REZ. 4000 annexed to this Bylaw, and in accordance with the explanatory legend, notations, references and boundaries designated, described, delimited and specified in particularity shown upon said Map 'B'; and the various boundaries and districts shown upon said Map 'B' respectively are an amendment of and in substitution for the respective districts, designated and marked on said Map 'A' insofar as the same are changed, modified or varied thereby, and the said Map 'A' shall be deemed to be and is hereby declared to be amended accordingly and the said Map 'B' is hereby declared to be and shall form an integral part of said Map 'A', as if originally incorporated therein and shall be interpreted accordingly.

3. The Comprehensive Development Plan entitled "RAYSIDE TOWNHOUSE DEVELOPMENT", prepared by ROBERT JORDAN KUTEV ARCHITECT INC. and on file in the office of the Director Planning and Building, is deemed to be attached to and form part of this Bylaw and any development on the lands rezoned by this Bylaw shall be in conformity with the said Comprehensive Development Plan.

Read a first time this 13<sup>th</sup> day of April 2015

Read a second time this 4<sup>th</sup> day of May 2015

Read a third time this 15<sup>th</sup> day of May 2017

Reconsidered and adopted this 28<sup>th</sup> day of January 2019



MAYOR



CLERK

---

BYLAW NUMBER 13463 BEING A BYLAW TO AMEND BYLAW NUMBER 4742 BEING BURNABY ZONING BYLAW 1965

**REZ.13-30**

**LEGAL:** Westerly Half of Lot 9 Except: The Westerly 75 Feet; DL 85, Group 1, NWD Plan 3304; West Half of the Easterly Half Lot 9, DL 85, Group 1, NWD Plan 3304; East Half of the East Half Lot 9, DLs 79 & 85, Group 1, NWD Plan 3304

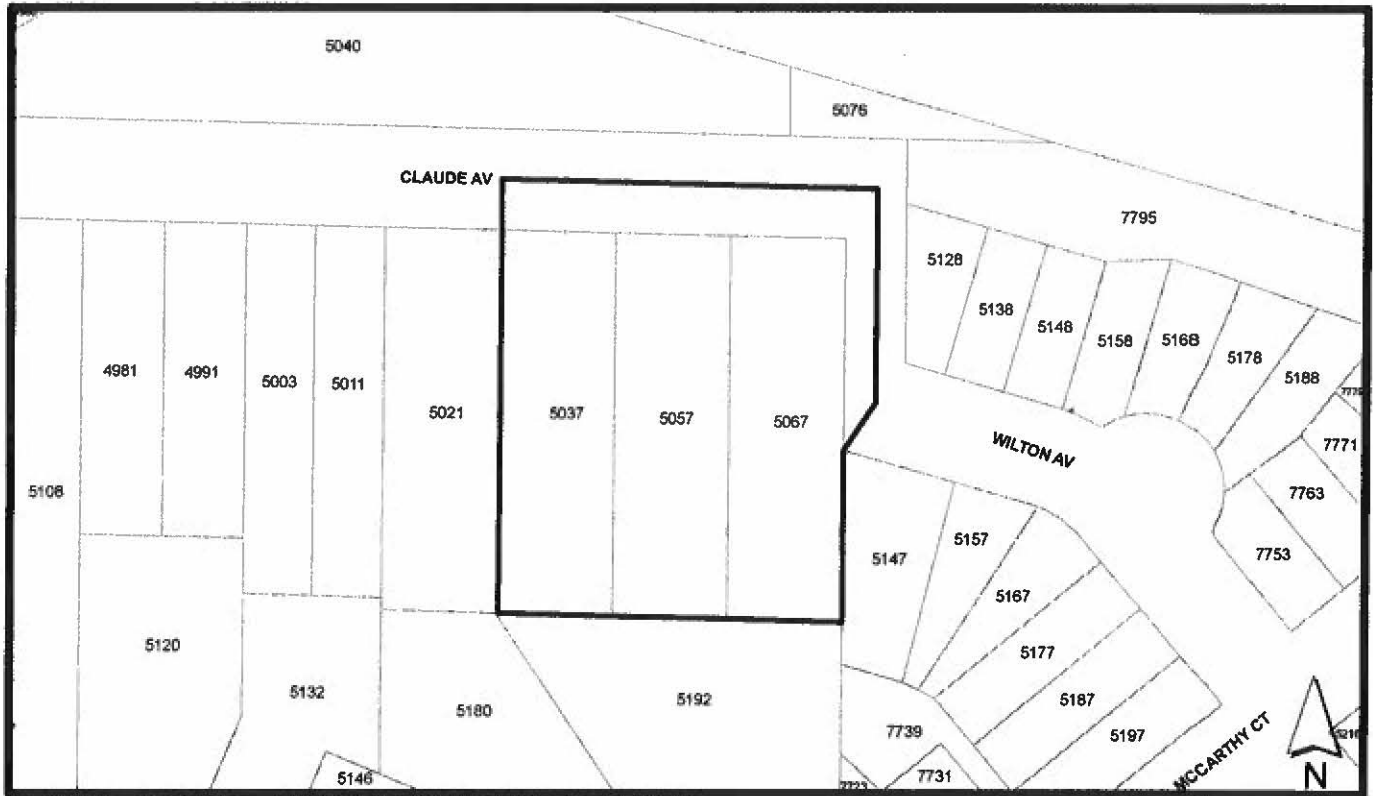

THE AREA(S) SHOWN ABOVE OUTLINED IN BLACK (————) IS (ARE) REZONED

**FROM:** R4 Residential District

**TO:** CD Comprehensive Development District (based on RM2 Multiple Family Residential District and Canada Way and Claude Avenue Area Plan guidelines and in accordance with the development plan entitled "Rayside Townhouse Development" prepared by Robert Jordan Kutev Architect Inc.)

	PLANNING AND BUILDING DEPARTMENT	
Date: JAN 13 2015	<b>OFFICIAL ZONING MAP</b>	
scale: 1:1,500		
Drawn By: AY		