

**CITY OF BURNABY**

**BYLAW NO. 13209**

A BYLAW to amend Bylaw No. 4742, being  
Burnaby Zoning Bylaw 1965

WHEREAS application for rezoning has been made to the Council;

AND WHEREAS the Council has held a public hearing thereon after duly giving notice of the hearing as prescribed by sections 892 and 893 of the *Local Government Act*, R.S.B.C. 1996;

NOW THEREFORE the Council of the City of Burnaby ENACTS as follows:

1. This Bylaw may be cited as **BURNABY ZONING BYLAW 1965, AMENDMENT BYLAW NO. 12, 2013.**
2. The map (hereinafter called "Map 'A'") attached to and forming an integral part of Bylaw No. 4742, being Burnaby Zoning Bylaw 1965, and designated as the Official Zoning Map of the City of Burnaby, is hereby amended according to the Map (hereinafter called "Map 'B'"), marginally numbered REZ. 3914 annexed to this Bylaw, and in accordance with the explanatory legend, notations, references and boundaries designated, described, delimited and specified in particularity shown upon said Map 'B', and the various boundaries and districts shown upon said Map 'B', respectively are an amendment of and in substitution for the respective districts, designated and marked on said Map 'A' insofar as the same are changed, modified or varied thereby, and the said Map 'A' shall be deemed to be and is hereby declared to be amended accordingly and the said Map 'B' is

hereby declared to be and shall form an integral part of said Map 'A' as if originally incorporated therein and shall be interpreted accordingly.

Read a first time this 13<sup>th</sup> day of May 2013

Read a second time this 10<sup>th</sup> day of June 2013

Read a third time this 26<sup>th</sup> day of August 2013

Reconsidered and adopted this 23<sup>rd</sup> day of September 2013

  
MAYOR

  
CLERK

**BYLAW NUMBER 13209 BEING A BYLAW TO AMEND BYLAW NUMBER 4742 BEING BURNABY ZONING BYLAW 1965**

**REZ.12-27A**

**LEGAL: Portion of Blk 9, DL 44 and 78, Grp 1, NWDP 4156; and Ptn of W 66 ft (Bylaw Filed 11774), Blk 19, DL 44 and 78, Grp 1, NWDP 3049**

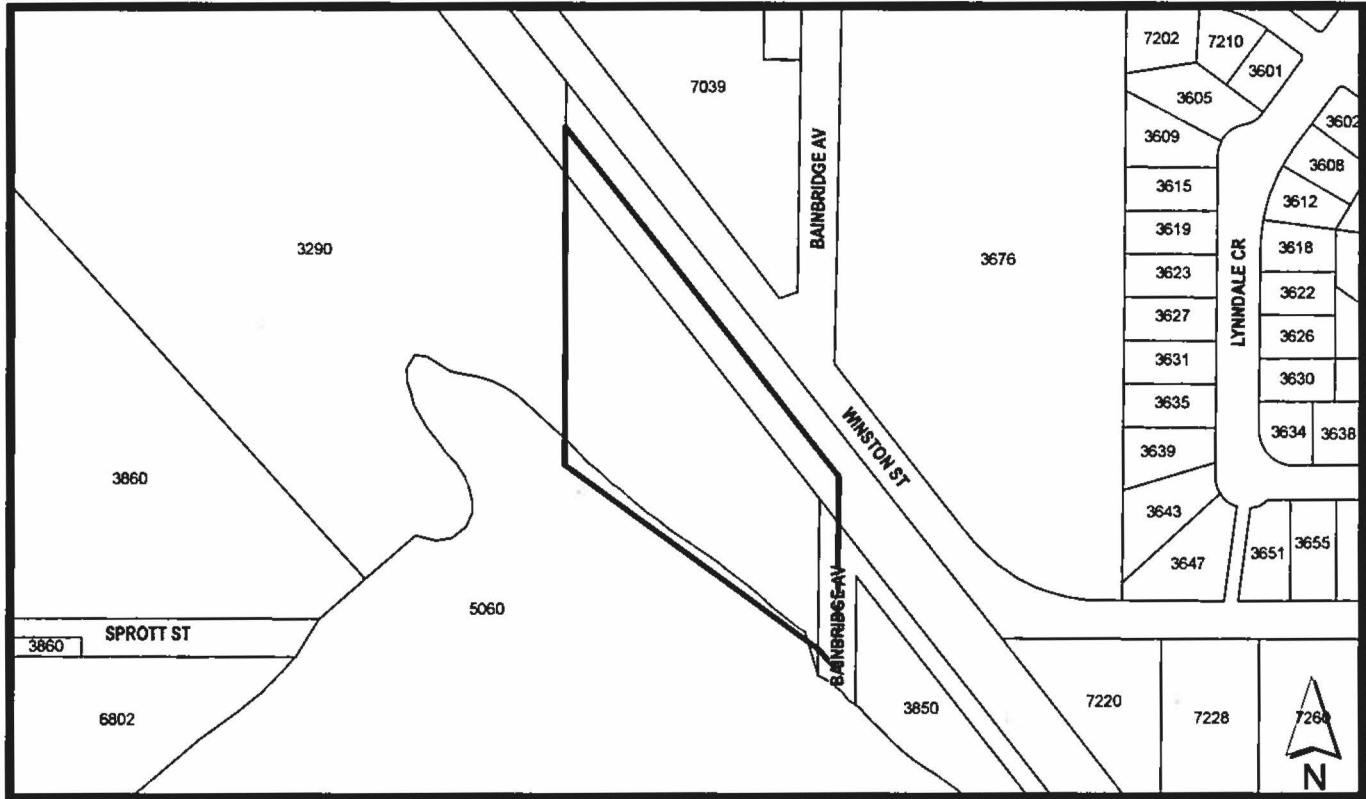

THE AREA(S) SHOWN ABOVE OUTLINED IN BLACK (————) IS (ARE) REZONED

**FROM: R5 Residential District**

**TO: P3 Park and Public Use District**

	<p>PLANNING AND BUILDING DEPARTMENT</p>	
<p>DATE: APR 18 2013</p>	<p><b>OFFICIAL ZONING MAP</b></p> <p>Map "B" No. REZ. 3914</p>	
<p>SCALE: 1:4,000</p>		
<p>DRAWN BY: AY</p>		