

CITY OF BURNABY

BYLAW NO. 12919

A BYLAW to close and remove the dedication of
certain portions of highway

WHEREAS pursuant to section 40 of the *Community Charter*, SBC 2003 and section 120 of the *Land Title Act* the Council may by bylaw close part of a highway to traffic and remove the dedication of that part of the highway;

AND WHEREAS the Council, before adopting this Bylaw, has caused the required statutory public notice of its intention to be given by advertisement;

AND WHEREAS the Council deems it expedient and in the public interest to stop up and close to traffic and remove the dedication of those portions of highway more particularly hereinafter described;

NOW THEREFORE the Council of the City of Burnaby ENACTS as follows:

1. This Bylaw may be cited as **BURNABY HIGHWAY CLOSURE BYLAW NO. 2, 2011.**

2. ALL AND SINGULAR those certain parcels or tracts of land, situate, lying and being in the City of Burnaby, in the Province of British Columbia, more particularly known and described as all those portions of road in District Lot 97, Group 1, New Westminster District:

- (a) dedicated as road by Plan 824 containing 373.0m²,
- (b) dedicated as road by Plan 14934 containing 4.8m².

(hereinafter called "the closed portions of road") shown outlined and described as Parcel 1, and Parcel 2 on Reference Plan prepared by Jesse Morin, B.C.L.S., and deposited in the Land Title Office under Number BCP _____, a copy of which is herunto annexed, are hereby closed to all types of traffic.

3. The dedication of the closed portions of road as highway is removed.

Read a first time this 21st day of March 2011

Read a second time this 21st day of March 2011

Read a third time this 21st day of March 2011

Reconsidered and adopted this 9th day of May 2011

MAYOR

D. CLERK

REFERENCE PLAN TO ACCOMPANY CITY OF BURNABY HIGHWAY DEDICATION CANCELLATION BYLAW NUMBER _____ OF PART OF ROAD DEDICATED ON PLAN 824 AND PART OF ROAD DEDICATED ON REFERENCE PLAN 14934 BOTH OF DISTRICT LOT 97 GROUP 1 NEW WESTMINSTER DISTRICT

BCGS 92G.026 PURSUANT TO SECTION 120 OF THE LAND TITLE ACT AND SECTION 40 OF THE COMMUNITY CHARTER

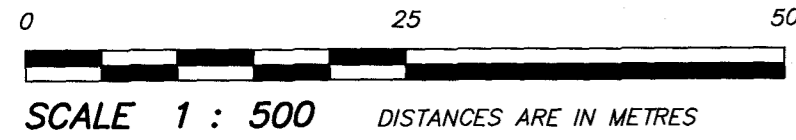

THE INTENDED PLOT SCALE OF THIS PLAN IS 560 mm IN WIDTH BY 864 mm IN HEIGHT (D SIZE) WHEN PLOTTED AT A SCALE OF 1:500.

INTEGRATED SURVEY AREA No. 25, BURNABY, NAD83(CSRS)

THIS PLAN SHOWS HORIZONTAL GROUND-LEVEL MEASURED DISTANCES EXCEPT WHERE OTHERWISE NOTED. TO COMPUTE GRID DISTANCES, MULTIPLY GROUND-LEVEL DISTANCES BY COMBINED FACTOR 0.99998645

LEGEND

GRID BEARINGS ARE DERIVED FROM OBSERVATIONS BETWEEN GEODETIC CONTROL MONUMENTS 442 AND 87H3215

FOUND PLACED

- DENOTES CONTROL MONUMENT
- DENOTES LEAD PLUG
- DENOTES IRON POST
- DENOTES SQUARE METRES
- Wt. DENOTES WITNESS

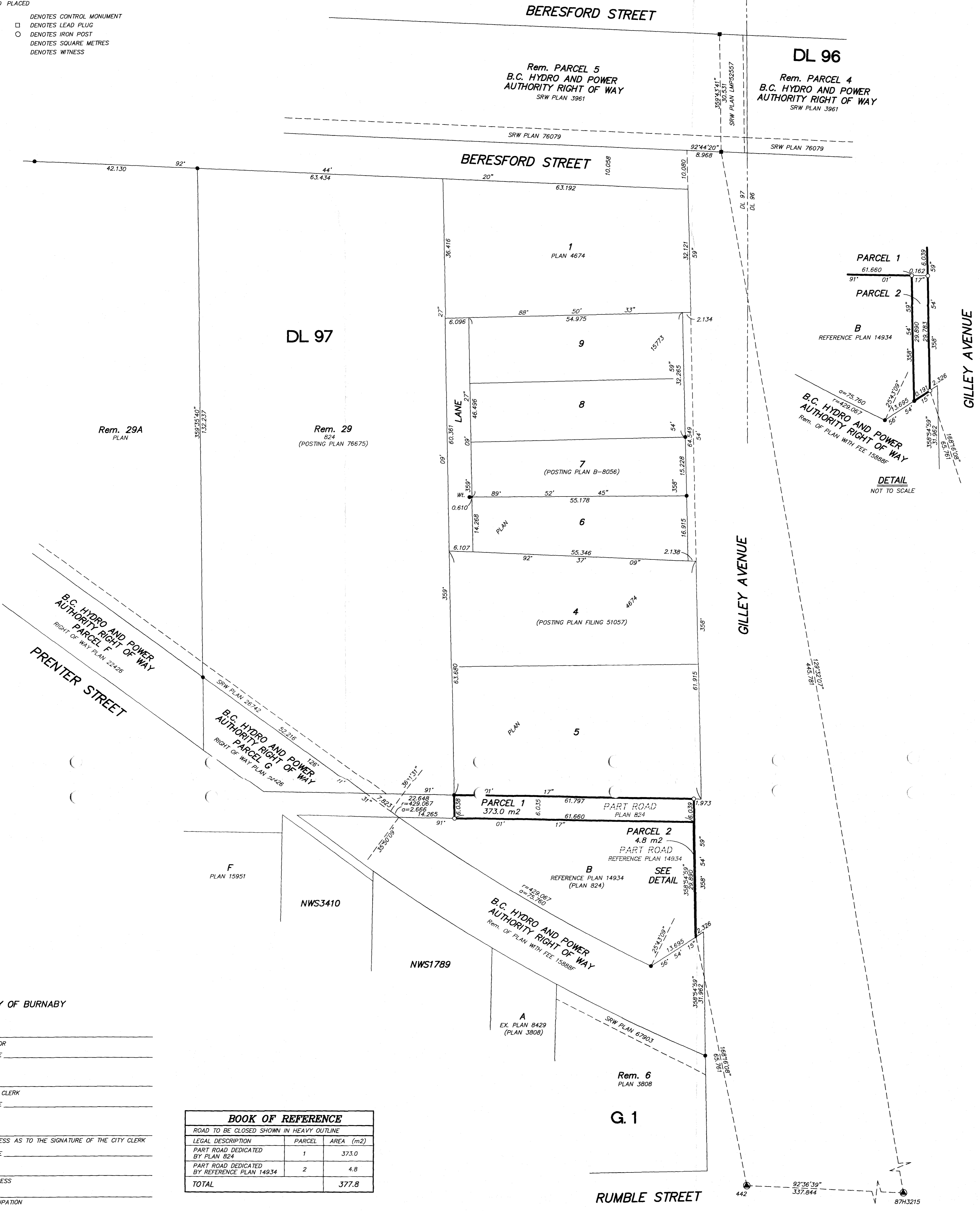

DL 96
Rem. PARCEL 4
B.C. HYDRO AND POWER
AUTHORITY RIGHT OF WAY
SRW PLAN 3961

Rem. PARCEL 5
B.C. HYDRO AND POWER
AUTHORITY RIGHT OF WAY
SRW PLAN 3961

DL 97

Rem. 29A
PLAN

Rem. 29
824
(POSTING PLAN 76675)

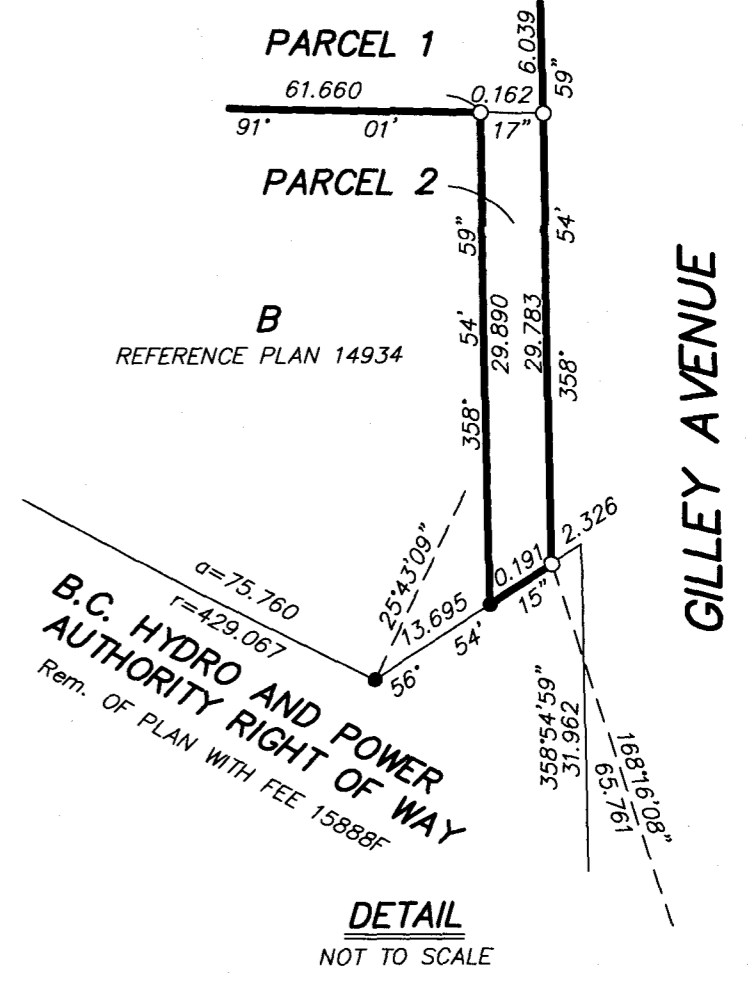

B.C. HYDRO AND POWER
AUTHORITY RIGHT OF WAY
PARCEL F
RIGHT OF WAY PLAN 22428
PRENTER STREET

B.C. HYDRO AND POWER
AUTHORITY RIGHT OF WAY
PARCEL G
RIGHT OF WAY PLAN 22428

B.C. HYDRO AND POWER
AUTHORITY RIGHT OF WAY
Rem. OF PLAN WITH FEE 15888F

CITY OF BURNABY
MAYOR _____
NAME _____
CITY CLERK _____
NAME _____
WITNESS AS TO THE SIGNATURE OF THE CITY CLERK
NAME _____
ADDRESS _____
OCCUPATION _____

BOOK OF REFERENCE		
ROAD TO BE CLOSED SHOWN IN HEAVY OUTLINE		
LEGAL DESCRIPTION	PARCEL	AREA (m2)
PART ROAD DEDICATED BY PLAN 824	1	373.0
PART ROAD DEDICATED BY REFERENCE PLAN 14934	2	4.8
TOTAL		377.8

I, JESSE MORIN, A BRITISH COLUMBIA LAND SURVEYOR, CERTIFY THAT I WAS PRESENT AT AND PERSONALLY SUPERINTENDED THE SURVEY REPRESENTED BY THIS PLAN, AND THAT THE SURVEY AND PLAN ARE CORRECT. THE FIELD SURVEY WAS COMPLETED ON THE 22nd DAY OF FEBRUARY, 2011. THE PLAN WAS COMPLETED AND CHECKED, AND THE CHECKLIST FILED UNDER #120237, ON THE 24th DAY OF FEBRUARY, 2011.

THIS PLAN LIES WITHIN THE GREATER VANCOUVER REGIONAL DISTRICT