

CITY OF BURNABY

BYLAW NO. 12289

A BYLAW to temporarily permit dogs to be unleashed
while on certain specified areas of Burnaby Parks

The Council of the City of Burnaby ENACTS as follows:

1. This Bylaw may be cited as **BURNABY ANIMAL CONTROL BYLAW 1991, AMENDMENT BYLAW 2007.**
2. Burnaby Animal Control Bylaw 1991 is amended by deleting the plans of off-leash areas attached thereto as Schedules “A”, “B”, “C”, “D”, and “E” and substituting in their place, respectively the plans attached to this Bylaw as Schedules “1”, “2”, “3”, “4”, and “5”.
3. The said Bylaw is amended by attaching thereto as Schedule “6” the plan of off-leash area attached to this Bylaw as Schedule “6”.
4. Subsection (5) of Section 5 of the said Bylaw is struck out and the following substituted in its place:
 - “(5) Notwithstanding subsection (1) and section 9(1) a dog is not required to be on a leash
 - (a) in that part of Confederation Park shown as a permitted off-leash area on the plan attached hereto as Schedule “1”;
 - (b) in that part of Robert Burnaby Park shown as a permitted off-leash area on the plan attached hereto as Schedule “2”;
 - (c) in that part of Burnaby Fraser Foreshore Park shown as a permitted off-leash area on the plan attached hereto as Schedule “3” at all hours that it is open to the public between October 1

and April 30, and from dawn to 9:00 a.m. and from 6:00 p.m. to dusk between May 1 and September 30, during the period commencing May 1, 2007 and ending September 30, 2009;

- (d) in that part of Barnet Marine Park shown as a permitted off-leash area on the plan attached hereto as Schedule "4" at all hours that it is open to the public between October 1 and April 30, and from dawn to 10:00 a.m. and 6:00 p.m. to dusk on weekdays other than statutory holidays and from dawn to 10:00 a.m. on weekends and statutory holidays between May 1 and September 30, during the period commencing May 1, 2007 and ending September 30, 2009;
- (e) in that part of Burnaby Fraser Foreshore Park shown as a permitted off-leash area on the plan attached hereto as Schedule "5"; and
- (f) in that part of Taylor Park shown as a permitted off-leash area on the plan attached hereto as Schedule "6".

Read a first time this 11th day of June 2007

Read a second time this 11th day of June 2007

Read a third time this 11th day of June 2007

Reconsidered and adopted this 18th day of June 2007

MAYOR



CLERK

DUITARA TRAIL

CPR

Park Boundary

Chevron

Park Boundary

Park Boundary

trail

forested area

WILLINGDON AV

fence

Model
Railway

fence

boundary of road allowance

P

Off-leash Area



SCHEDULE "1"

coret. off-leash corfed (legal)



OFF-LEASH AREA FOR DOGS CONFEDERATION PARK

Dwg. # O.P. 6-1-137s
Date: July 16, 1998
Scale: NTS
Drawn by: MB

Trans Canada Hwy

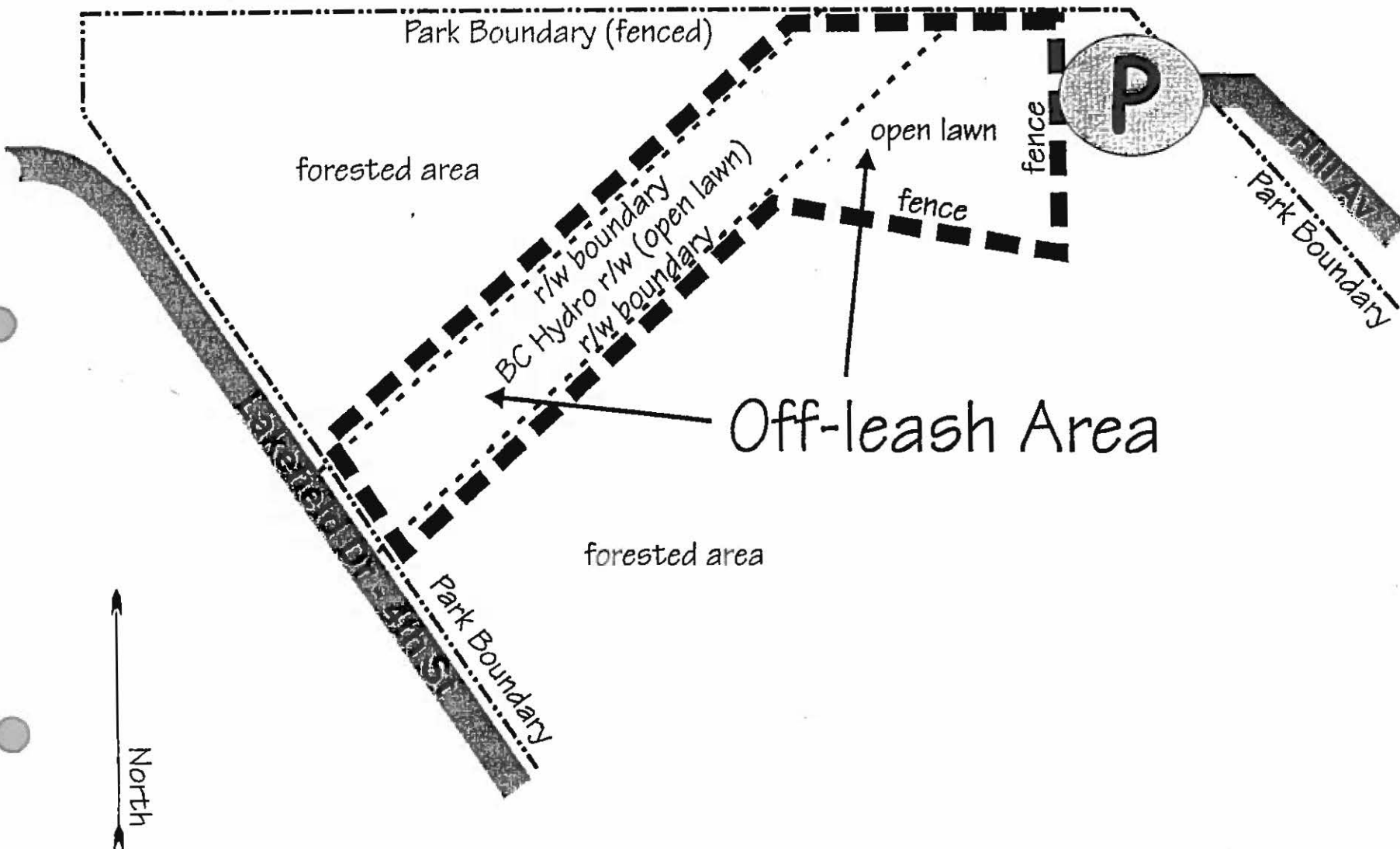

Off-leash Area

SCHEDULE "2"



OFF-LEASH AREA FOR DOGS ROBERT BURNABY PARK

cor: off-leash bob bby (legal)

Dwg. # O.P. 36-2-47s
Date: July 16, 1998
Scale: NTS
Drawn by: MB

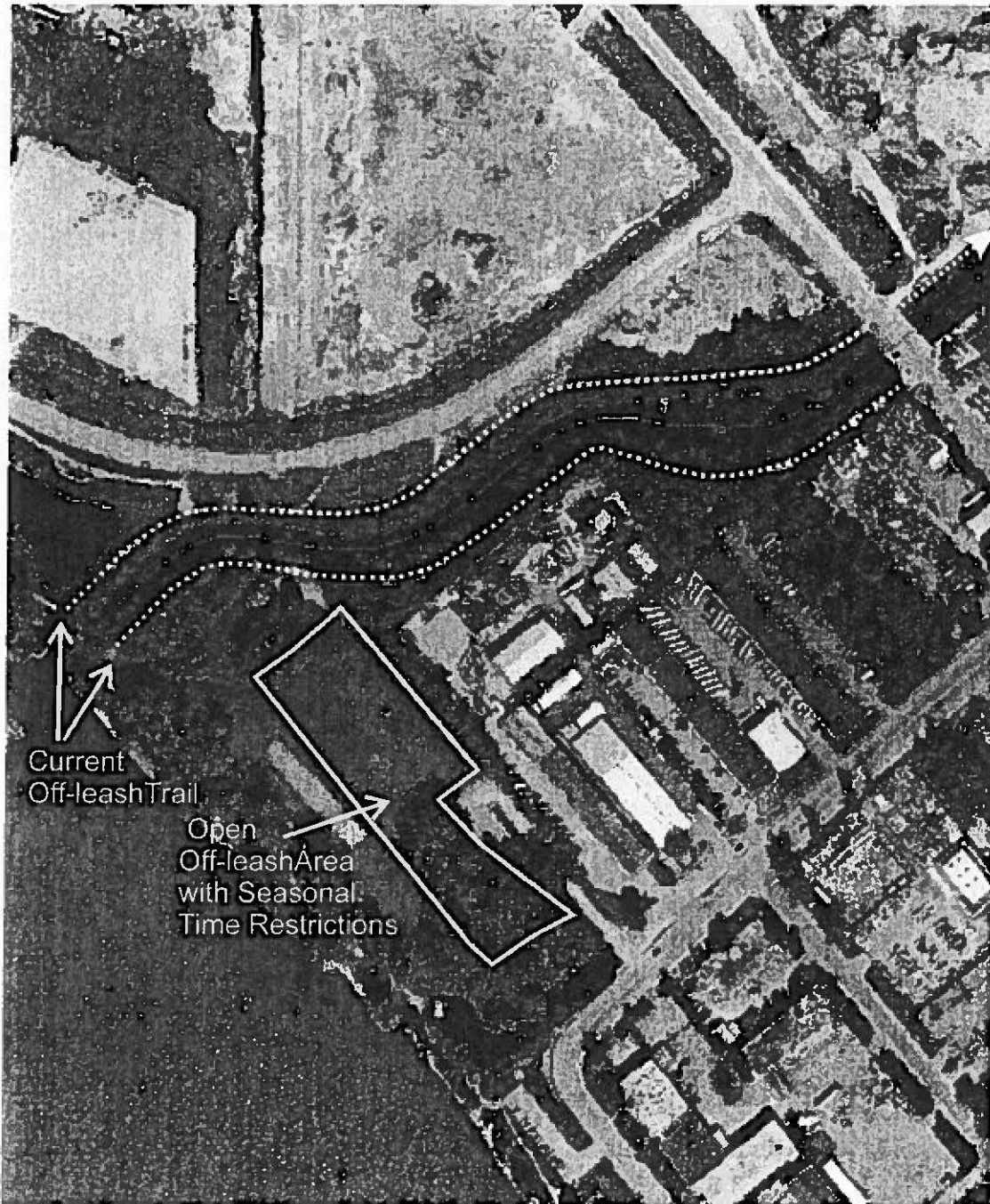

**Burnaby Fraser Foreshore:
Trial Off-leash Area
Picnic Meadow**

Dwg.# BY 07-C
Date: May 2007
Scale: nts
Prepared By: DD

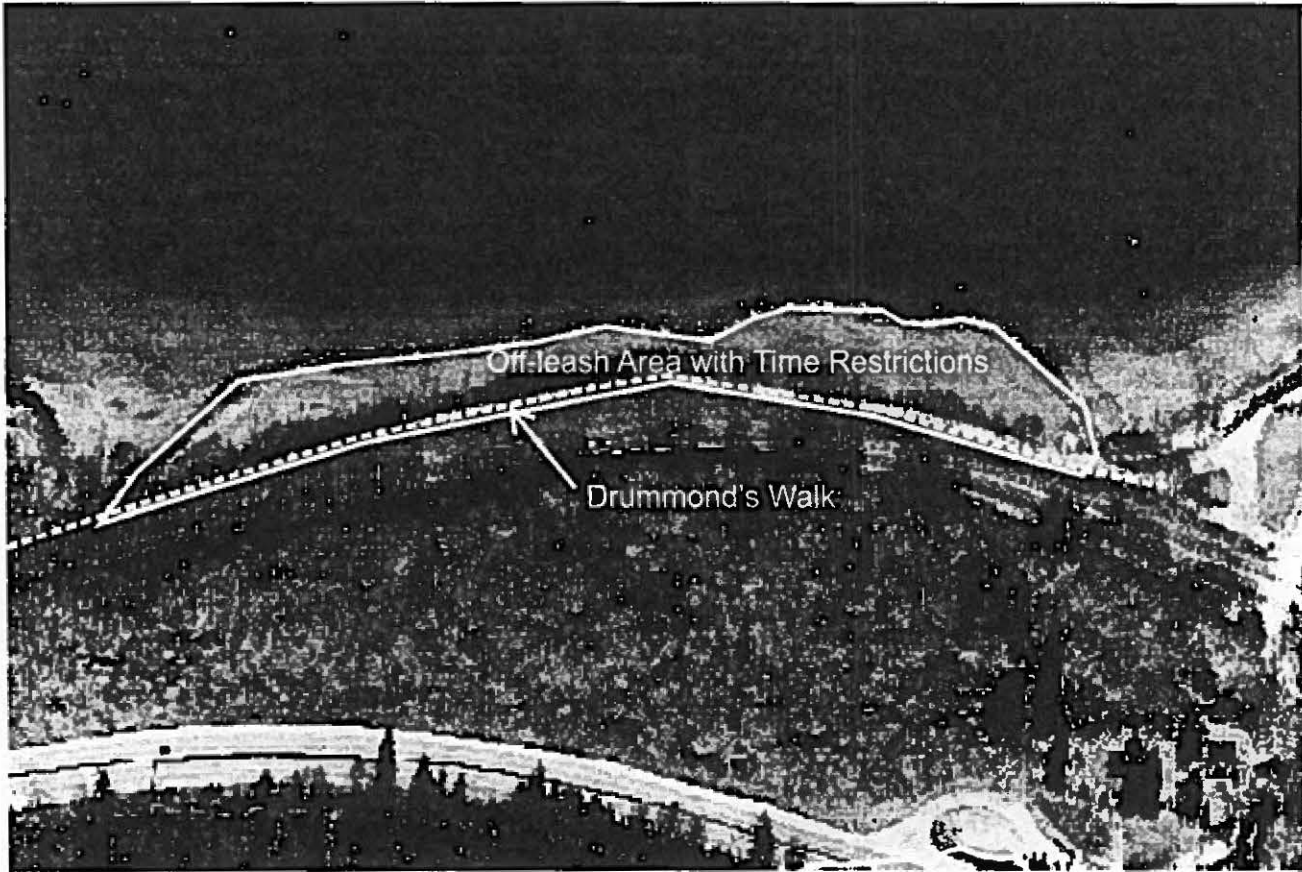

Schedule "4"



**Barnet Marine Park:
Trial Off-leash Area**

Dwg.# By 07-D
Date: May 2007
Scale: nts
Prepared By: DD



Taylor Park
Permanent Off-leash Area

Dwg. # By 07-F
Date: May 2007
Scale: nts
Prepared By: DD

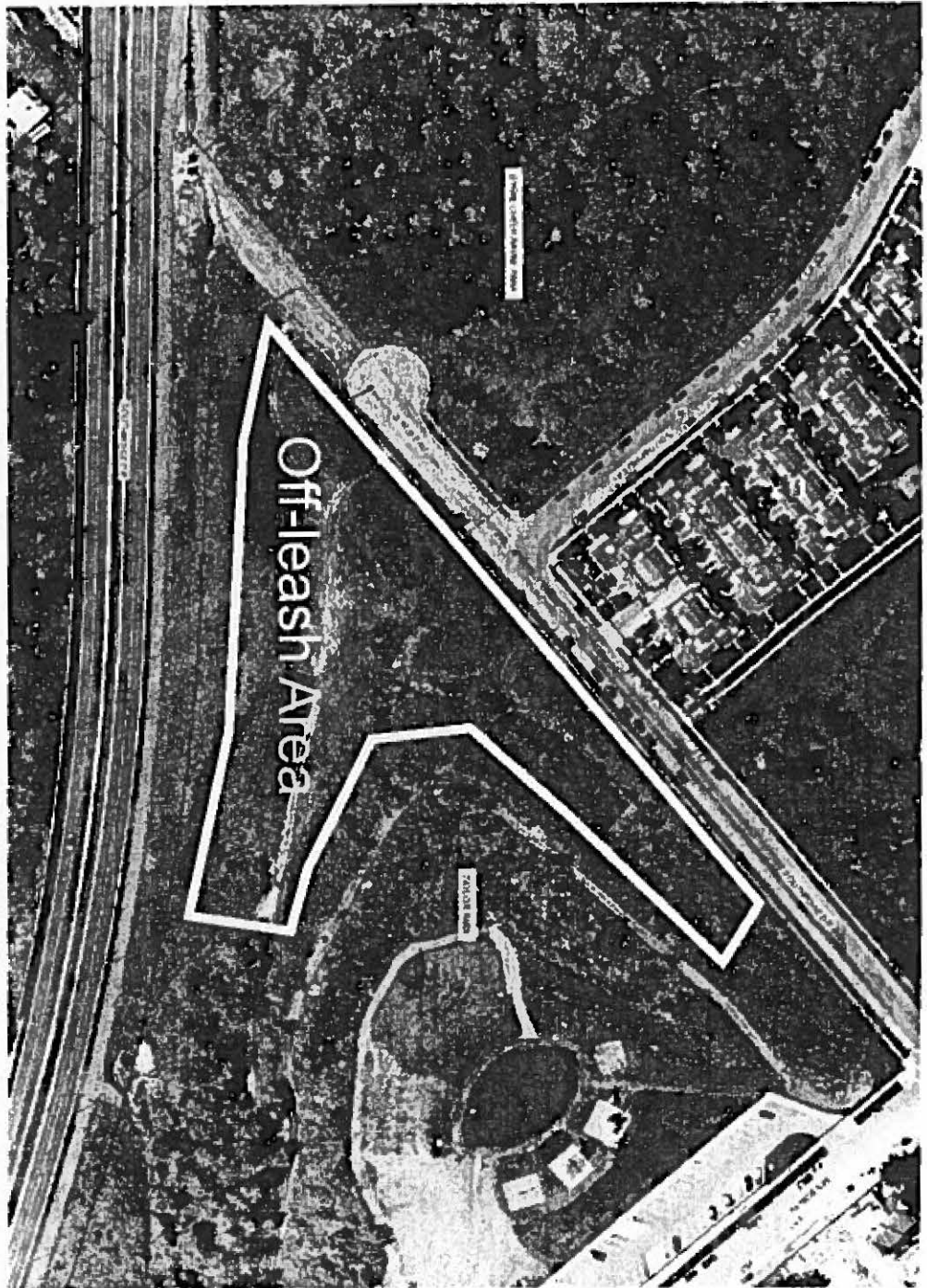

Schedule "5"

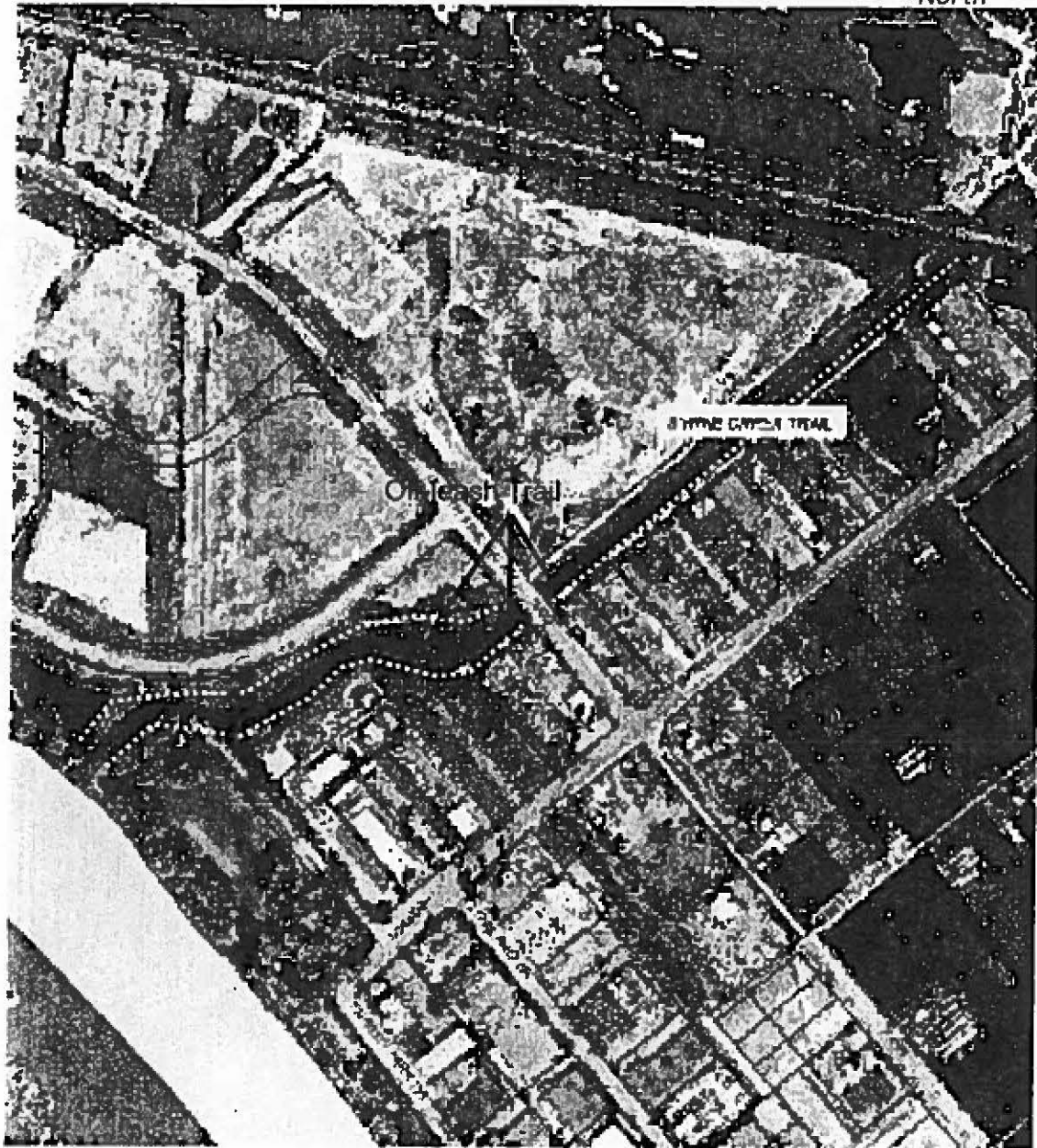

***Byrne Creek Dykes:
Off-leash Trail***

Dwg.# By -07-E
Date: May 2007
Scale: nts
Prepared By: DD