

CITY OF BURNABY

BYLAW NO. 12241

A BYLAW to close and remove the dedication of
certain portions of highway

WHEREAS pursuant to section 40 of the *Community Charter*, SBC 2003 and section 120 of the *Land Title Act* the Council may by bylaw close part of a highway to traffic and remove the dedication of that part of the highway;

AND WHEREAS the Council, before adopting this Bylaw, has caused the required statutory public notice of its intention to be given by advertisement;

AND WHEREAS the Council deems it expedient and in the public interest to stop up and close to traffic and remove the dedication of those portions of highway more particularly hereinafter described;

NOW THEREFORE the Council of the City of Burnaby ENACTS as follows:

1. This Bylaw may be cited as **BURNABY HIGHWAY CLOSURE BYLAW NO. 2, 2007.**

2. ALL AND SINGULAR those certain parcels or tracts of land, situate, lying and being in the City of Burnaby, in the Province of British Columbia, more particularly known and described as all those portions of road in District Lot 69, Group 1, New Westminster District:
 - (a) dedicated as road by Plan 1321 containing 0.121 ha, and
 - (b) dedicated as road by Plan 1321 containing 691.5m².

(hereinafter called "the closed portions of road") shown hatched and described as Pcl. A and Pcl. B on Reference Plan prepared by G.N. Holme, B.C.L.S., and deposited in the Land Title Office under

Number BCP _____, a copy of which is hereunto annexed is hereby closed to all types of traffic.

3. The dedication of the closed portions of road as highway are removed.

Read a first time this 12th day of February 2007

Read a second time this 12th day of February 2007

Read a third time this 12th day of February 2007

Reconsidered and adopted this 12th day of March 2007



MAYOR



CLERK

REFERENCE PLAN TO ACCOMPANY THE CITY OF BURNABY BYLAW NO. _____
 TO REMOVE THE ROAD DEDICATION OF PORTIONS OF ROAD
 DEDICATED BY PLAN 1321, D.L. 69, GP. 1, N.W.D.

PLAN BCP

Pursuant to Section 120, Land Title Act,
 and Section 40 of The Community Charter.
 B.C.G.S. 92G.026

Deposited in the Land Title Office
 at New Westminster, B.C., this
 day of _____, 2007.

Registrar

L.T.O. Ref. No. _____

Scale 1 : 500



Integrated Survey Area No. 25, Burnaby, NAD'83 (CSRS).
 All distances are in metres. Grid bearings are derived
 from observations between geodetic control monuments
 81H4582 and 81H4583. This plan shows horizontal
 ground-level distances except where otherwise noted.
 To compute grid distances, multiply ground-level
 distances by combined factor of 0.9995985.

Legend :

- denotes control monument found.
- denotes standard iron post found.
- denotes lead plug found.
- denotes standard iron post placed.
- U denotes unregistered.
- N.T.S. denotes not to scale.

AVENUE

GILMORE

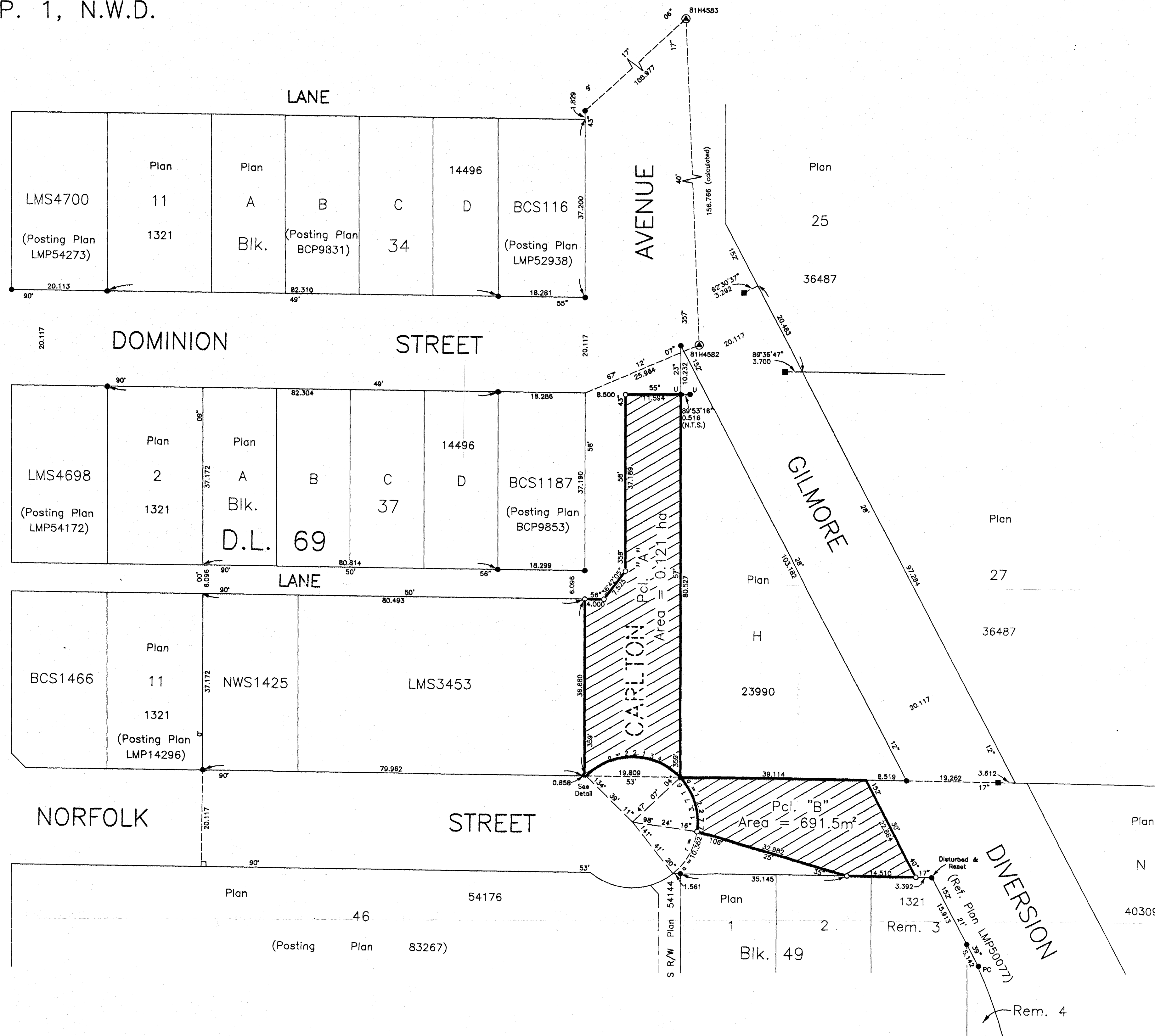

The City of Burnaby

Authorized Signatory _____ (Printed Name)
 Authorized Signatory _____ (Printed Name)
 Witness as to above signatures _____ (Printed Name)
 Address _____
 Occupation _____

Detail
 (Not to Scale)

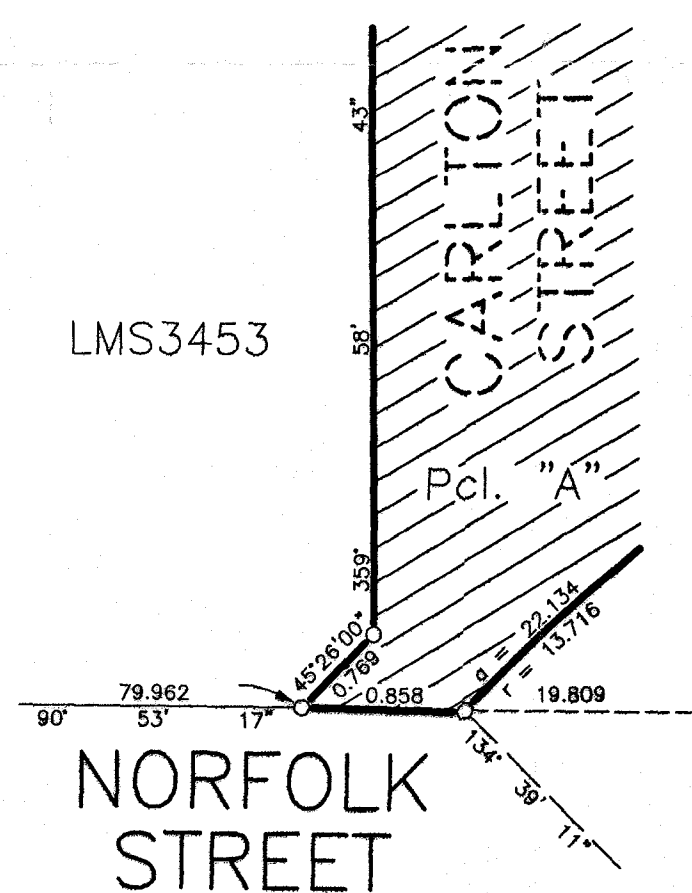

I, G.N. Holme, a British Columbia
 Land Surveyor of Burnaby, in British Columbia,
 certify that I was present at and personally
 superintended the survey represented by this
 plan and that the survey and plan are correct.
 The field survey was completed on the 31st day
 of Jan, 2007. The plan was completed and
 checked, and the checklist filed under ECP# 60319
 on the 2nd day of Feb., 2007.

G.N. Holme
 B.C.L.S.