

CITY OF BURNABY

BYLAW NO. 12060

A BYLAW to close and remove the dedication of
a certain portion of highway

WHEREAS pursuant to section 40 of the *Community Charter*, SBC 2003 and section 120 of the *Land Title Act* the Council may by bylaw close part of a highway to traffic and remove the dedication of that part of the highway;

AND WHEREAS the Council, before adopting this Bylaw, has caused the required statutory public notice of its intention to be given by advertisement;

AND WHEREAS the Council deems it expedient and in the public interest to stop up and close to traffic and remove the dedication of that portion of highway more particularly hereinafter described;

NOW THEREFORE the Council of the City of Burnaby ENACTS as follows:

1. This Bylaw may be cited as **BURNABY HIGHWAY CLOSURE BYLAW NO. 2, 2006.**
2. ALL AND SINGULAR that certain parcel or tract of land, situate, lying and being in the City of Burnaby, in the Province of British Columbia, more particularly known and described as all that portion of road in District Lot 207, Group 1, New Westminster District, dedicated by Plan 55826 containing 55.3 m² (hereinafter called "the closed portion of road") shown outlined on Reference Plan prepared by R.E. Peterson, B.C.L.S., and deposited in the Land Title Office under Number BCP_____, a copy of which is hereunto annexed (hereinafter called "the plan") is hereby closed to all types of traffic.

3. The dedication of the closed portion of road as highway is removed.

Read a first time this 6TH day of MARCH 2006

Read a second time this 6TH day of MARCH 2006

Read a third time this 6TH day of MARCH 2006

Reconsidered and adopted this 24TH day of APRIL 2006

MAYOR

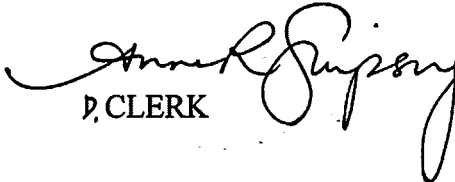
D. CLERK

REFERENCE PLAN TO ACCOMPANY CITY OF BURNABY BYLAW NO. _____ TO REMOVE ROAD DEDICATION OF PART OF ROAD DEDICATED BY PLAN 55826, D.L. 207, GROUP 1, N.W.D.

PLAN BCP

Deposited in the Land Title Office at New Westminster, B.C., this day of _____, 2005.

Pursuant to Section 40, Community Charter and Section 120, Land Title Act.

B.C.G.S. 92G.026

Registrar

L.T.O. Ref. No. _____

Scale 1 : 500

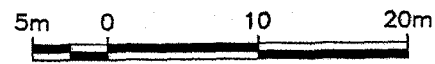

Legend :

- ⊙ denotes control monument found.
- denotes standard iron post found.
- denotes lead plug found.
- denotes standard iron post placed.
- denotes lead plug placed.
- U denotes unregistered.
- ⊙ denotes non-standard 0.013m round steel bar set in concrete found.
- ◆ denotes aluminum post found.
- (N.T.S.) denotes not to scale.

Integrated Survey Area No. 25, Burnaby, NAD'83 (CSRS). All distances are in metres. Grid bearings are derived from observations between geodetic control monuments 77H6862 and 78H7019. This plan shows horizontal ground-level distances except where otherwise noted. To compute grid distances, multiply ground-level distances by combined factor of 0.9995872.

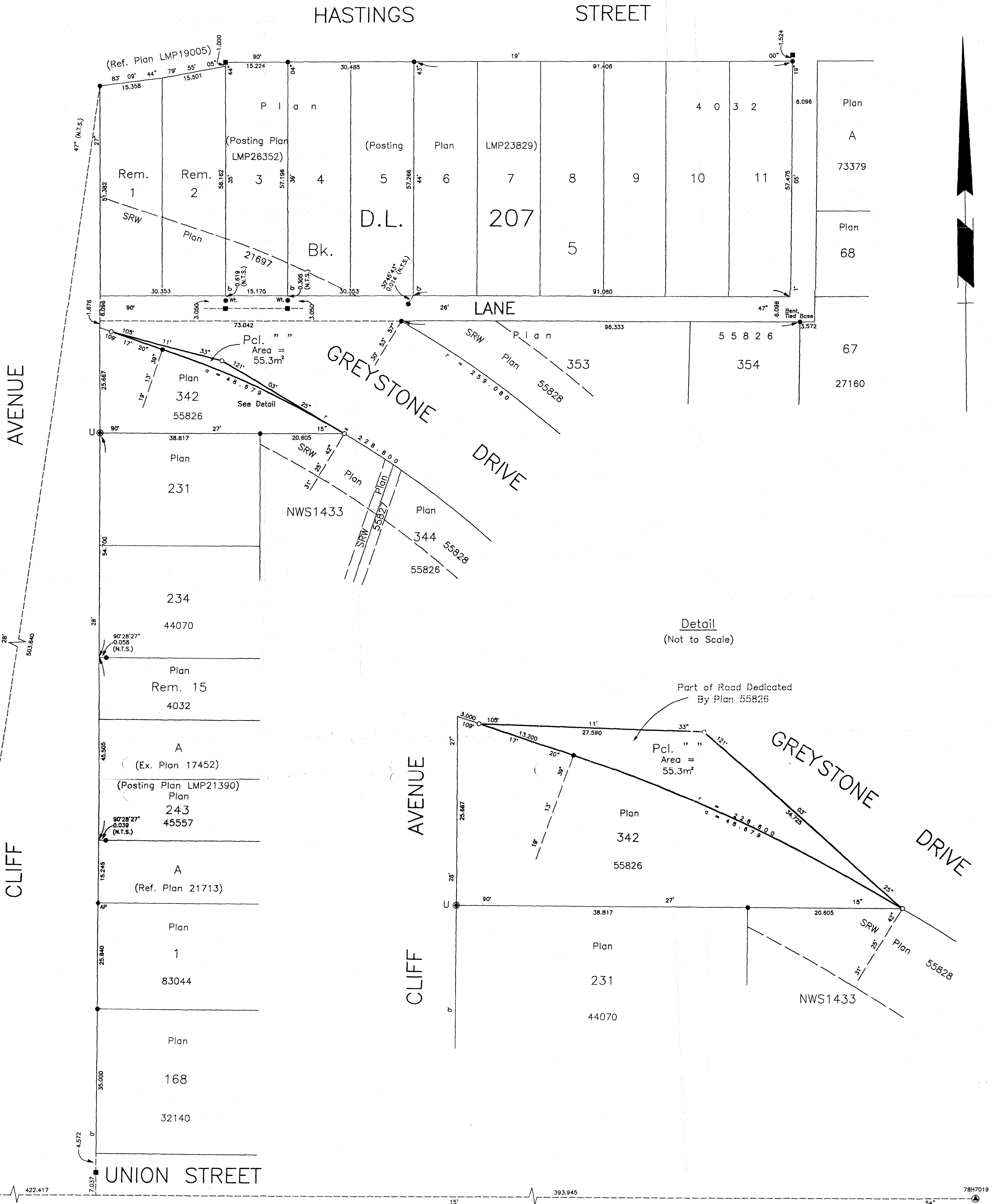

The City of Burnaby

City Clerk _____ (Printed Name)

Witness as to above signature _____ (Printed Name)

Address _____

Occupation _____

I, R. E. Petersen, a British Columbia Land Surveyor of Burnaby, in British Columbia, certify that I was present at and personally supervised the survey represented by this plan and that the survey and plan are correct. The field survey was completed on the 16th day of December, 2005. The plan was completed and checked, and the checklist filed under ECP#42251, on the 19th day of December, 2005.

R. E. Petersen
B.C.L.S.

"This plan lies within the Greater Vancouver Regional District."