

CITY OF BURNABY

BYLAW NO. 11124

A BYLAW to amend Bylaw No. 4742, being
Burnaby Zoning Bylaw 1965

WHEREAS application for rezoning has been made to the Council;

AND WHEREAS the Council has held a public hearing thereon after duly giving notice of the time and place of such hearing as prescribed by Sections 892 and 893 of the *Local Government Act*, R.S.B.C. 1996;

NOW THEREFORE the Council of the City of Burnaby ENACTS as follows:

1. This Bylaw may be cited as **BURNABY ZONING BYLAW 1965, AMENDMENT BYLAW NO. 26, 2000.**
2. The Map (hereinafter called "Map 'A'"), attached to and forming an integral part of Bylaw No. 4742, being "Burnaby Zoning Bylaw 1965", and designated as the Official Zoning Map of the City of Burnaby, is hereby amended according to the Map (hereinafter called "Map 'B'"), marginally numbered R.Z. 3253, annexed to this Bylaw, and in accordance with the explanatory legend, notations, references and boundaries designated, described, delimited and specified in particularity shown upon said Map 'B'; and the various boundaries and districts shown upon said Map 'B' respectively are an amendment of and in substitution for the respective districts, designated and marked on said Map 'A' insofar as the same are changed, modified or varied thereby, and the said Map 'A' shall be deemed to be and is hereby declared to be amended accordingly and the said Map 'B' is hereby declared to be and shall form an integral part of said Map 'A', as if originally incorporated therein and shall be interpreted accordingly.
3. The Comprehensive Development Plan entitled "CREO WILLINGDON" prepared by JOHNSTON DAVIDSON ARCHITECTURE AND PLANNING INC. and on file in the office

of the Director Planning and Building, is deemed to be attached to and form part of this Bylaw and any development on the lands rezoned by this Bylaw shall be in conformity with the said Comprehensive Development Plan.

Read a first time this 10th day of July 2000

Read a second time this 31st day of July 2000

Read a third time 20th day of November 2000

Received the approval of the Minister of Transportation and Highways

this 29th day of November 2000

Reconsidered and adopted this 4th day of December 2000



MAYOR



CLERK

BYLAW NUMBER 11124 BEING A BYLAW TO AMEND BYLAW NUMBER 4742 BEING BURNABY ZONING BYLAW 1965

LEGAL:

LOT 1, D.L. 71 & 72, GROUP 1, NWD PLAN 50398

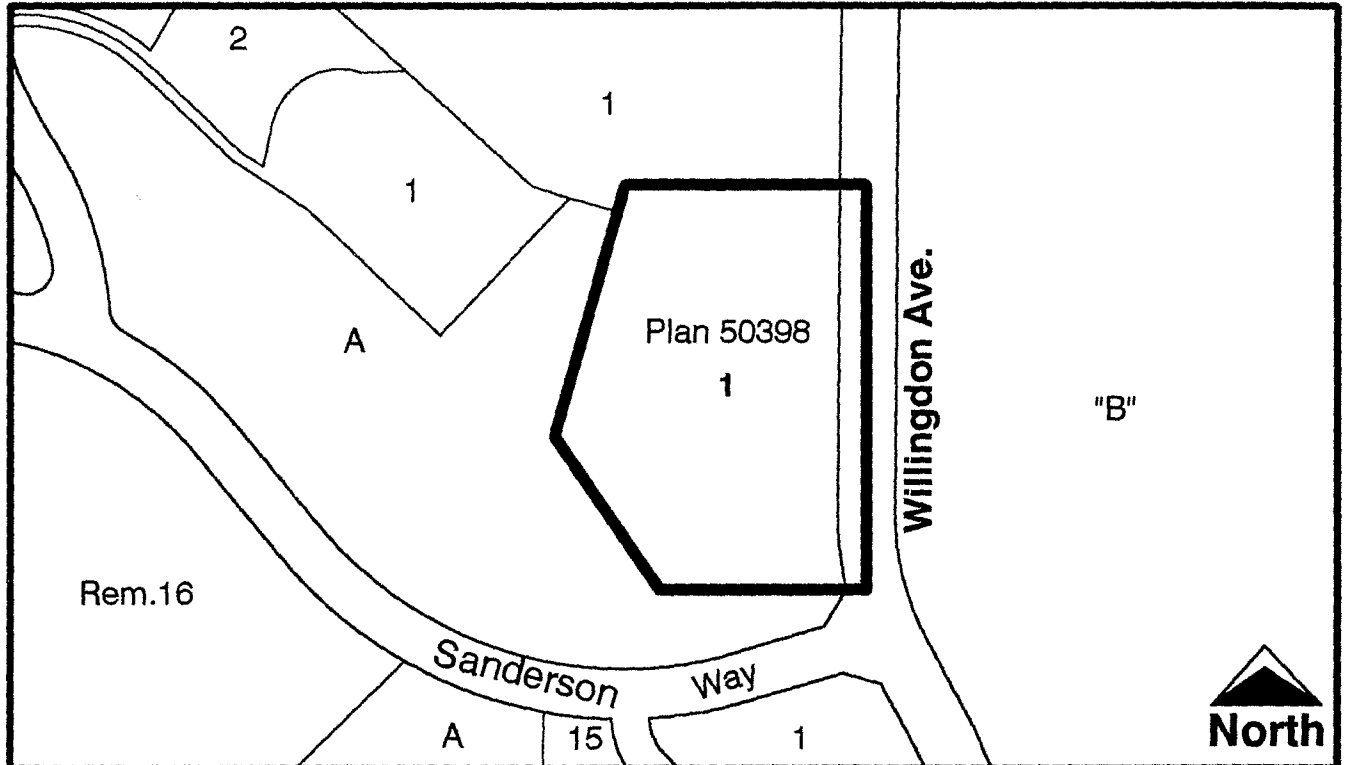

THE AREA(S) SHOWN ABOVE OUTLINED IN BLACK (—) IS (ARE) REZONED

FROM: P6 REGIONAL INSTITUTIONAL DISTRICT

TO: CD COMPREHEVSIVE DEVELOPMENT DISTRICT (based on M8 Advanced Technology Research District and Discovery Place Community Plan and in accordance with the development plan entitled "Creo Willingdon" prepared by Johnston Davidson Architecture and Planning Inc.)



Planning And Building Department

Scale: N.T.S.

Drawn By: J.P.C.

Date: June 2000

OFFICIAL ZONING MAP

MAP "B"

NO. REZ. 3253