

**CITY OF BURNABY**

**BYLAW NO. 11115**

A BYLAW to amend Bylaw No. 4742, being  
Burnaby Zoning Bylaw 1965

WHEREAS application for rezoning has been made to the Council;

AND WHEREAS the Council has held a public hearing thereon after duly giving notice of the hearing as prescribed by sections 892 and 893 of the *Municipal Act* R.S.B.C. 1996;

NOW THEREFORE the Council of the City of Burnaby ENACTS as follows:

1. This Bylaw may be cited as **BURNABY ZONING BYLAW 1965, AMENDMENT BYLAW NO. 24, 2000.**

2. The map (hereinafter called "Map 'A'") attached to and forming an integral part of Bylaw No. 4742, being Burnaby Zoning Bylaw 1965, and designated as the Official Zoning Map of the City of Burnaby, is hereby amended according to the Map (hereinafter called "Map 'B'"), marginally numbered R.Z. 3251 annexed to this Bylaw, and in accordance with the explanatory legend, notations, references and boundaries designated, described, delimited and specified in particularity shown upon said Map 'B', and the various boundaries and districts shown upon said Map 'B', respectively are an amendment of and in substitution for the respective districts, designated and marked on said Map 'A' insofar as the same are changed, modified or varied thereby, and the said Map 'A' shall be deemed to be and is hereby declared to be amended accordingly and the said Map 'B' is hereby declared to be and shall form an integral part of said Map 'A' as if originally incorporated therein and shall be interpreted accordingly.

Read a first time this	12th	day of	June	2000
Read a second time this	10th	day of	July	2000
Read a third time	31st	day of	July	2000
Reconsidered and adopted this	31st	day of	July	2000



MAYOR



CLERK

**BYLAW NUMBER 11115 BEING A BYLAW TO AMEND BYLAW NUMBER 4742 BEING BURNABY ZONING BYLAW 1965**

**LEGAL:** Lot C except: the south 10 feet D.L. 68, Group 1, NMD Plan 11375; Lot 113, D.L. 68, Group 1, NMD Plan 24910; West 40 feet of the east 80 feet Lot A, Blk 6, D.L. 68, Group 1, NMD Plan 10962

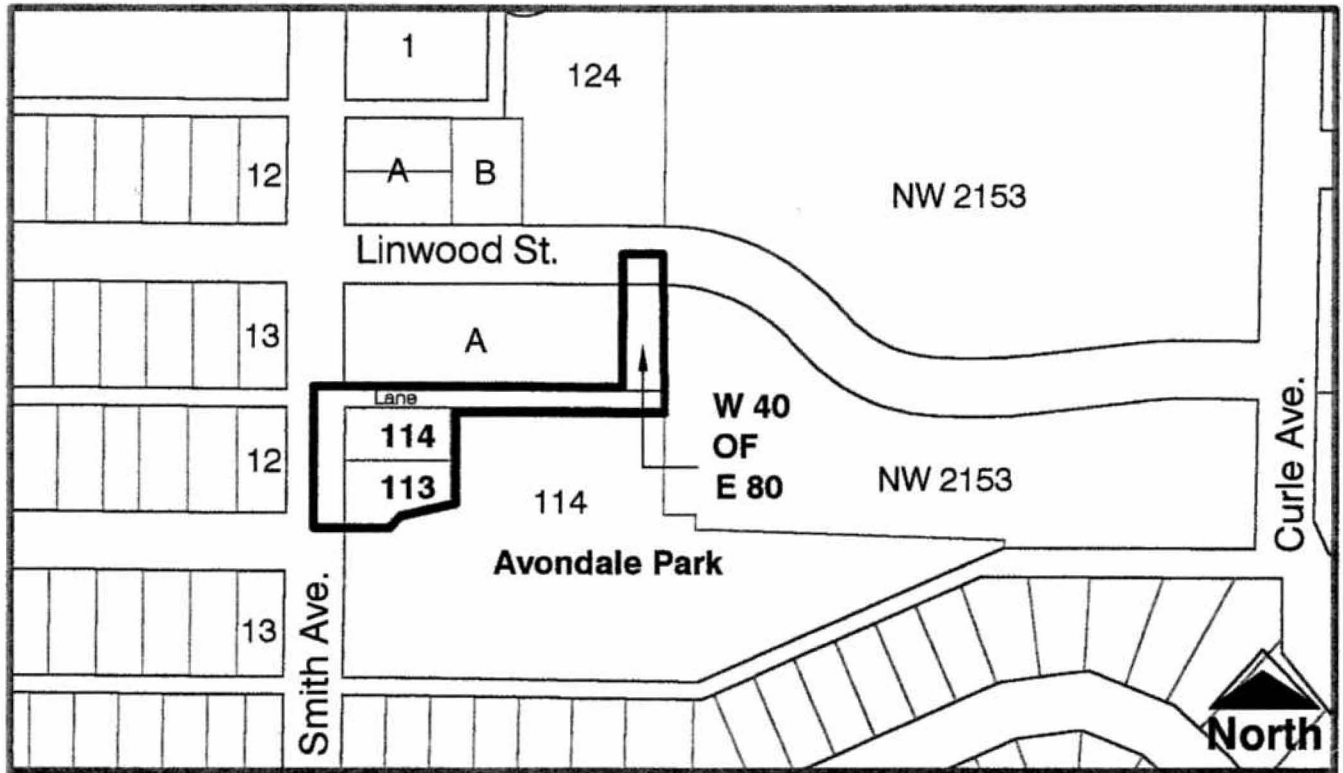

**THE AREA(S) SHOWN ABOVE OUTLINED IN BLACK ( — ) IS (ARE) REZONED**

**FROM:** RM2 Multiple Family Residential District and R5 Residential District

**TO:** P3 Park and Public Use District



**Planning And Building Department**

**Scale:** N.T.S.

**Drawn By:** J.P.C.

**Date:** May 2000

**OFFICIAL ZONING MAP**

**MAP "B"**

**NO. REZ. 3251**