

CITY OF BURNABY

BYLAW NO. 11008

A BYLAW to amend Bylaw No. 4742, being
Burnaby Zoning Bylaw 1965

WHEREAS application for rezoning has been made to the Council;

AND WHEREAS the Council has held a public hearing thereon after duly giving notice of the hearing as prescribed by sections 892 and 893 of the *Municipal Act* R.S.B.C. 1996;

NOW THEREFORE the Council of the City of Burnaby ENACTS as follows:

1. This Bylaw may be cited as **BURNABY ZONING BYLAW 1965, AMENDMENT BYLAW NO. 50, 1999.**
2. The map (hereinafter called "Map 'A'") attached to and forming an integral part of Bylaw No. 4742, being Burnaby Zoning Bylaw 1965, and designated as the Official Zoning Map of the City of Burnaby, is hereby amended according to the two Maps (hereinafter called "Maps 'B'"), marginally numbered R.Z. 3221 annexed to this Bylaw, and in accordance with the explanatory legend, notations, references and boundaries designated, described, delimited and specified in particularity shown upon said Maps 'B', and the various boundaries and districts shown upon said Maps 'B', respectively are an amendment of and in substitution for the respective districts, designated and marked on said Map 'A' insofar as the same are changed, modified or varied thereby, and the said Map 'A' shall be deemed to be and is hereby declared to be amended accordingly and the said Maps 'B' are hereby declared to be and shall form an

integral part of said Map 'A' as if originally incorporated therein and shall be interpreted accordingly.

Read a first time this 4th day of October 1999

Read a second time this 1st day of November 1999

Read a third time 13th day of December 1999

Reconsidered and adopted this 13th day of December 1999



MAYOR



CLERK

BYLAW NUMBER 11008 BEING A BYLAW TO AMEND BYLAW NUMBER 4742 BEING BURNABY ZONING BYLAW 1965

LEGAL: PARCEL "J" (EXPL. PLAN 11574), BLK 2 EXCEPT: FIRSTLY: PART SUBDIVIDED BY PLAN 11055, SECONDLY: PART ON STATUTORY RIGHT-OF-WAY PLAN 15900, THIRDLY: PART IN PLAN LMP 18313, D.L. 216, GROUP 1, NWD PLAN 3083

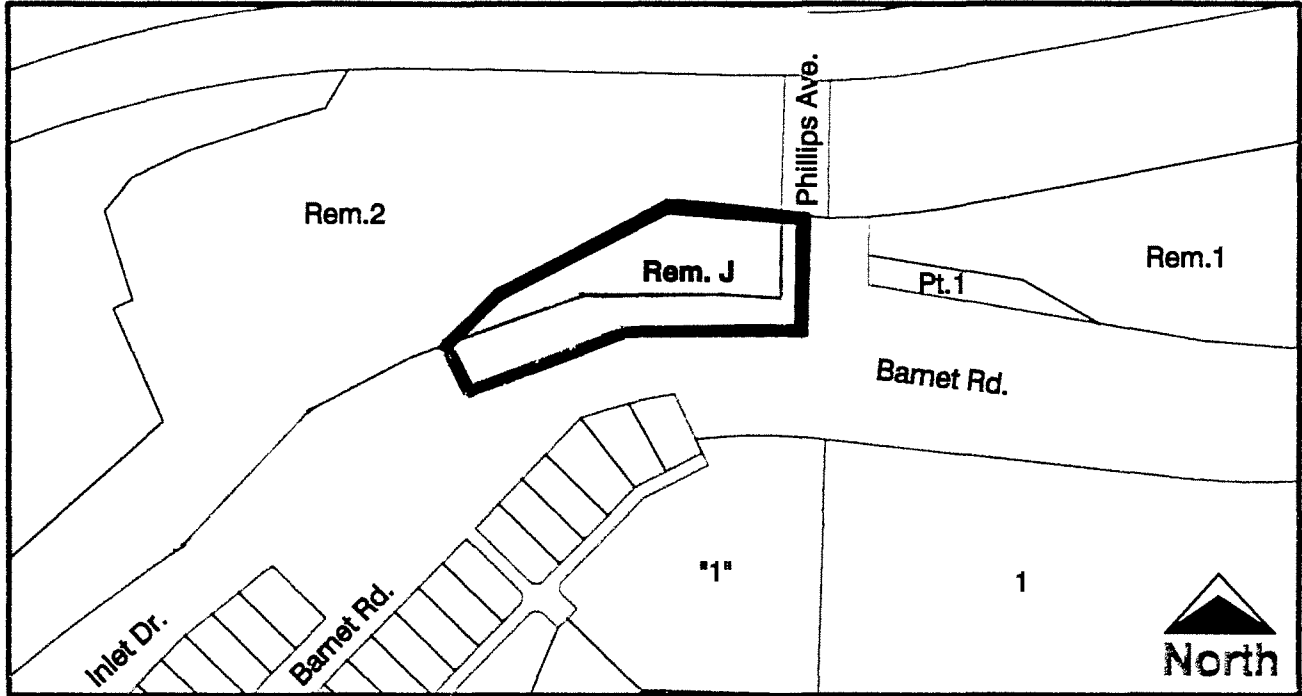

THE AREA(S) SHOWN ABOVE OUTLINED IN BLACK (——) IS (ARE) REZONED

FROM: R2 RESIDENTIAL DISTRICT

TO: P3 PARK AND PUBLIC USE DISTRICT



Planning And Building Department

Scale: N.T.S.

Drawn By: J.P.C.

Date: October 1999

OFFICIAL ZONING MAP

MAP "B"

NO. REZ. 3221

BYLAW NUMBER 11008 BEING A BYLAW TO AMEND BYLAW NUMBER 4742 BEING BURNABY ZONING BYLAW 1965

LEGAL: SEE ATTACHED SCHEDULE "A"

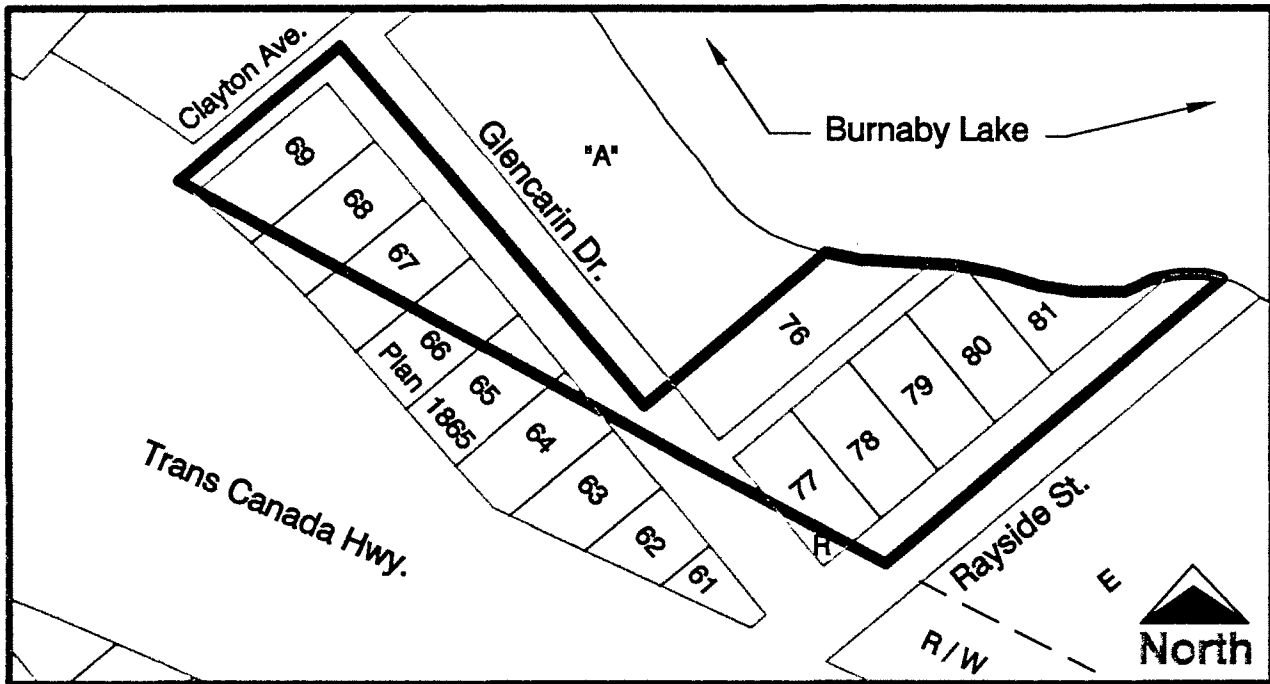

THE AREA(S) SHOWN ABOVE OUTLINED IN BLACK (——) IS (ARE) REZONED

FROM: R5 RESIDENTIAL DISTRICT

TO: P3 PARK AND PUBLIC USE DISTRICT



Planning And Building Department

Scale: N.T.S.

Drawn By: J.P.C.

Date: October 1999

OFFICIAL ZONING MAP

MAP "B"

NO. REZ. 3221

Rezoning Reference #99-43

Schedule "A"

- | | |
|--------------------|--|
| 5215 Glencarin Dr. | Lot 69 except: Part on Highway Plan 27805; DL 85, Group 1, NWD Plan 1866 |
| 5245 Glencarin Dr. | Lot 68 except: Part on Highway Plan 27805; DL 85, Group 1, NWD Plan 1866 |
| 5265 Glencarin Dr. | Lot 67 except: Part on Highway Plan 27805; DL 85, Group 1, NWD Plan 1866 |
| 5285 Glencarin Dr. | Lot 66 except: Part on Highway Plan 27805; DL 85, Group 1, NWD Plan 1866 |
| 5315 Glencarin Dr. | Lot 65 except: Part on Highway Plan 27805; DL 85, Group 1, NWD Plan 1866 |
| 5351 Glencarin Dr. | Lot 64 except: Part on Highway Plan 27805; Secondly: Part on Plan 26009; DL 85, Group 1, NWD Plan 1866 |
| 5370 Glencarin Dr. | Lot 76, DL 85, Group 1 , NWD Plan 1866 |
| 7949 Rayside St. | Lot 77 except: Part on Highway Plan 27805; DL 85, Group 1, NWD Plan 1866 |
| 7957 Rayside St. | Lot 78, DL 85, Group 1, NWD Plan 1866 |
| 7967 Rayside St. | Lot 79, DL 85, Group 1, NWD Plan 1866 |
| 7977 Rayside St. | Lot 80, DL 85, Group 1, NWD Plan 1866 |
| 7997 Rayside St. | Lot 81, DL 85, Group 1, NWD Plan 1866 |