

CITY OF BURNABY

BYLAW NO. 11005

A BYLAW to amend Bylaw No. 4742, being
Burnaby Zoning Bylaw 1965

WHEREAS application for rezoning has been made to the Council;

AND WHEREAS the Council has held a public hearing thereon after duly giving notice of the hearing as prescribed by sections 892 and 893 of the *Municipal Act* R.S.B.C. 1996;

NOW THEREFORE the Council of the City of Burnaby ENACTS as follows:

1. This Bylaw may be cited as **BURNABY ZONING BYLAW 1965, AMENDMENT BYLAW NO. 47, 1999.**
2. The map (hereinafter called "Map 'A'") attached to and forming an integral part of Bylaw No. 4742, being Burnaby Zoning Bylaw 1965, and designated as the Official Zoning Map of the City of Burnaby, is hereby amended according to the Map (hereinafter called "Map 'B'"), marginally numbered R.Z. 3218 annexed to this Bylaw, and in accordance with the explanatory legend, notations, references and boundaries designated, described, delimited and specified in particularity shown upon said Map 'B', and the various boundaries and districts shown upon said Map 'B', respectively are an amendment of and in substitution for the respective districts, designated and marked on said Map 'A' insofar as the same are changed, modified or varied thereby, and the said Map 'A' shall be deemed to be and is hereby declared to be amended accordingly and the said Map 'B' is hereby declared to be and shall form an

accordingly and the said Map 'B' is hereby declared to be and shall form an integral part of said Map 'A' as if originally incorporated therein and shall be interpreted accordingly.

Read a first time this 4th day of October 1999

Read a second time this 1st day of November 1999

Read a third time 10th day of January 2000

Reconsidered and adopted this 24th day of January 2000

MAYOR

D/CLERK

**BYLAW NUMBER 11005 BEING A BYLAW TO AMEND BYLAW
NUMBER 4742 BEING BURNABY ZONING BYLAW 1965**

LEGAL: PORTIONS LOT 1 EXCEPT: PARCEL "A" (BYLAW PLAN 86886), D.L. 125, GROUP1,
NWD PLAN 70850

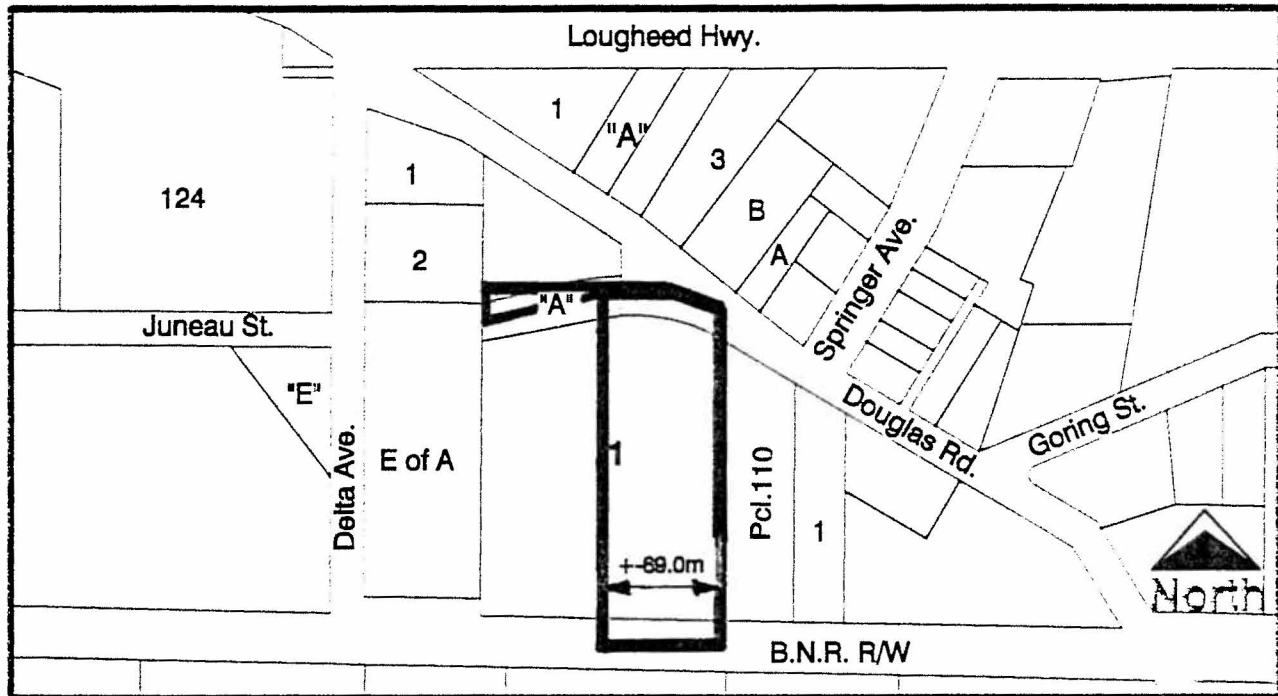

THE AREA(S) SHOWN ABOVE OUTLINED IN BLACK (—) IS (ARE) REZONED

FROM: M6 TRUCK TERMINAL DISTRICT

TO: M2 GENERAL INDUSTRIAL DISTRICT



Planning And Building Department

Scale: N.T.S.

Drawn By: J.P.C.

Date: October 1999

OFFICIAL ZONING MAP

MAP "B"

NO. REZ. 3218