

CITY OF BURNABY

BYLAW NO. 10973

A BYLAW to amend Bylaw No. 4742, being Burnaby Zoning Bylaw 1965, as amended by Bylaw No. 8830, being Burnaby Zoning Bylaw 1965, Amendment Bylaw No. 81, 1987

WHEREAS application for rezoning has been made to the Council;

AND WHEREAS the Council has held a public hearing thereon after duly giving notice of the time and place of such hearing as prescribed by Sections 892 and 893 of the *Municipal Act*, R.S.B.C. 1996;

NOW THEREFORE the Council of the City of Burnaby ENACTS as follows:

1. This Bylaw may be cited as **BURNABY ZONING BYLAW 1965, AMENDMENT BYLAW NO. 38, 1999.**

2. Bylaw No 4742, as amended by Bylaw No. 8830, is further amended as follows:

(a) The Map (hereinafter called "Map 'A'"), attached to and forming an integral part of Bylaw No. 4742, being "Burnaby Zoning Bylaw 1965", and designated as the Official Zoning Map of the City of Burnaby, is hereby amended according to the Map (hereinafter called "Map 'B'"), marginally numbered R.Z. 3207, annexed to this Bylaw, and in accordance with the explanatory legend, notations, references and boundaries designated, described, delimited and specified in particularity shown upon said Map 'B'; and the various boundaries and districts shown upon said Map 'B' respectively are an amendment of and in addition to the respective districts, designated and marked on said Map 'A' insofar as the same are changed, modified or

varied thereby, and the said Map 'A' shall be deemed to be and is hereby declared to be amended accordingly and the said Map 'B' is hereby declared to be and shall form an integral part of said Map 'A', as if originally incorporated therein and shall be interpreted accordingly.

(b) The Comprehensive Development Plan more particularly described in Bylaw No. 8830 is amended as may be necessary by the development plan entitled "CITP COMMUNITY PLAN" prepared by LAWRENCE DOYLE ARCHITECT INC. and on file in the office of the Director Planning and Building; and any development on the lands rezoned by this Bylaw shall be in conformity with the said Comprehensive Development Plan as amended.

Read a first time this 12th day of July 1999
Read a second time this 9th day of August 1999
Read a third time 17th day of April 2000
Reconsidered and adopted this 30th day of October 2000



MAYOR

CLERK

**BYLAW NUMBER 10973 BEING A BYLAW TO AMEND BYLAW
NUMBER 4742 BEING BURNABY ZONING BYLAW 1965**

LEGAL: Lot 2 Except: Part in Plan LMP 91410, D.L. 171, Plan 83203, Lot 3, D.L. 160 & 171, Plan 83203, Lot 2 Except Part in Plan LMP19411, D.L. 160 & 171, Group 1, NWD Plan LMP19410

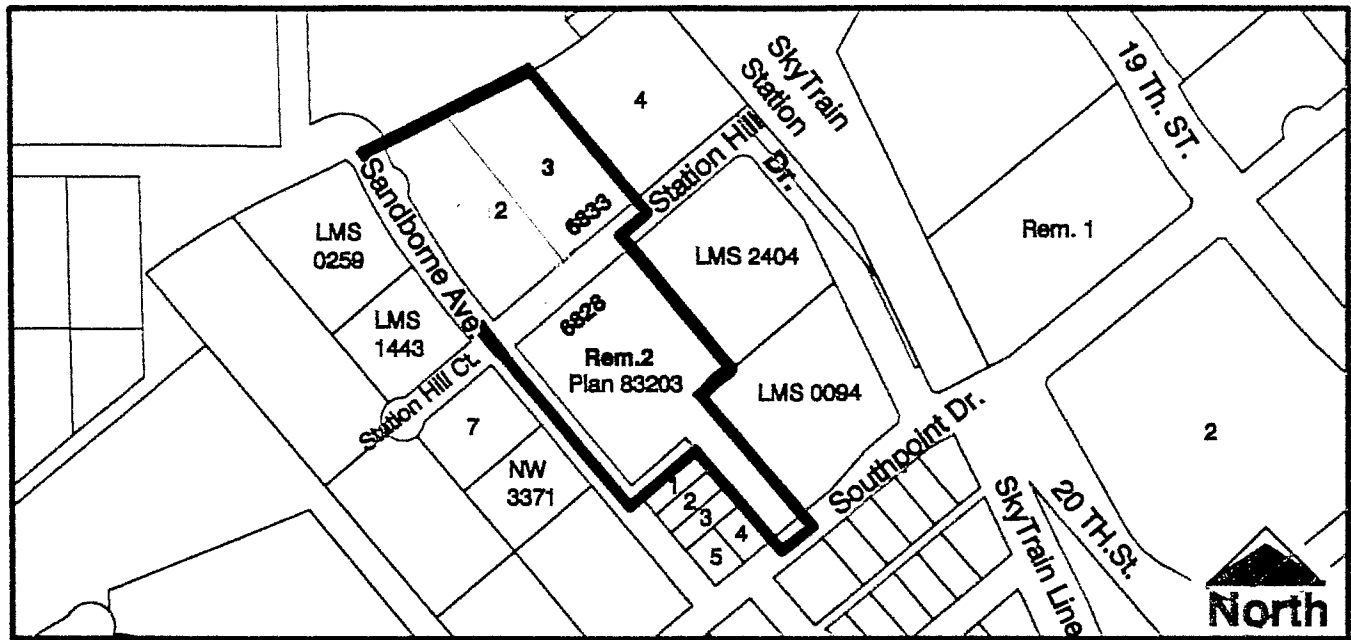

THE AREA(S) SHOWN ABOVE OUTLINED IN BLACK (——) IS (ARE) REZONED

FROM: CD Comprehensive Development District (based on RM4 Multiple Family Residential District and Edmonds Town Centre Plan guidelines) and M2 General Industrial District

TO: CD Comprehensive Development District (based on RM4 Multiple Family Residential District use and density and Edmonds Town Centre Plan guidelines and in accordance with the development plan entitled "CITP Community Plan" prepared by Lawrence Doyle Architect Inc.)



Planning And Building Department

Scale: N.T.S.

Drawn By: J.P.C.

Date: June 1999

OFFICIAL ZONING MAP

MAP "B"

NO. RZ 3207