

CITY OF BURNABY

BYLAW NO. 10942



A BYLAW to stop up and close to traffic  
portions of road

WHEREAS those portions of road shown on the plan annexed hereto dedicated by Plans 3036 and 29773 are no longer required for road purposes;

NOW THEREFORE the Council of the City of Burnaby ENACTS as follows:

1. This Bylaw may be cited as **BURNABY ROAD CLOSING BYLAW NO. 1, 1999.**
2. Those portions of road situate, lying and being in the Municipality of Burnaby, in the Province of British Columbia, and being more particularly known and described as those portions of road in District Lot 30, Group 1, New Westminster District, dedicated by the deposit of Plans 3036 and 29773 containing by admeasurement 1345.6 m<sup>2</sup> and 401.2 m<sup>2</sup>, respectively, shown outlined on the plan prepared by E.T. Wong, B.C.L.S., certified correct the 5th day of January, 1999, a copy of which is annexed hereto, is hereby stopped up and closed to traffic.
3. The City Clerk is hereby authorized and empowered to petition the Minister of Municipal Affairs to abandon the said portions of road more particularly described in section 2 hereof and vest title thereto in the name of the City of Burnaby.

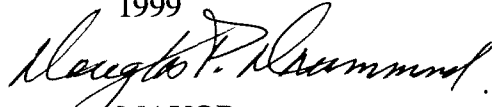
Read a first time this	17 <sup>th</sup>	day of	May	1999
Read a second time this	17 <sup>th</sup>	day of	May	1999
Read a third time this	17 <sup>th</sup>	day of	May	1999
Reconsidered and adopted this	31 <sup>st</sup>	day of	May	1999

  
MAYOR  
  
CLERK

**EXPLANATORY PLAN TO ACCOMPANY THE CITY OF BURNABY ROAD CLOSING  
BYLAW NO. \_\_\_\_\_ OF PORTIONS OF ROAD AND LANE IN DISTRICT LOT 30  
GROUP 1 NEW WESTMINSTER DISTRICT**

**PLAN LMP \_\_\_\_\_**

Deposited in the Land Title Office  
at New Westminster, B.C. this \_\_\_\_\_ day  
of \_\_\_\_\_, 1999.

Deputy Registrar

Ref: \_\_\_\_\_

**SCALE: 1: 500**

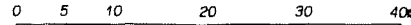

All distances are in metres and decimals  
thereof unless otherwise indicated

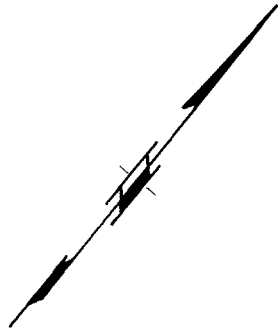

**MARY AVENUE**

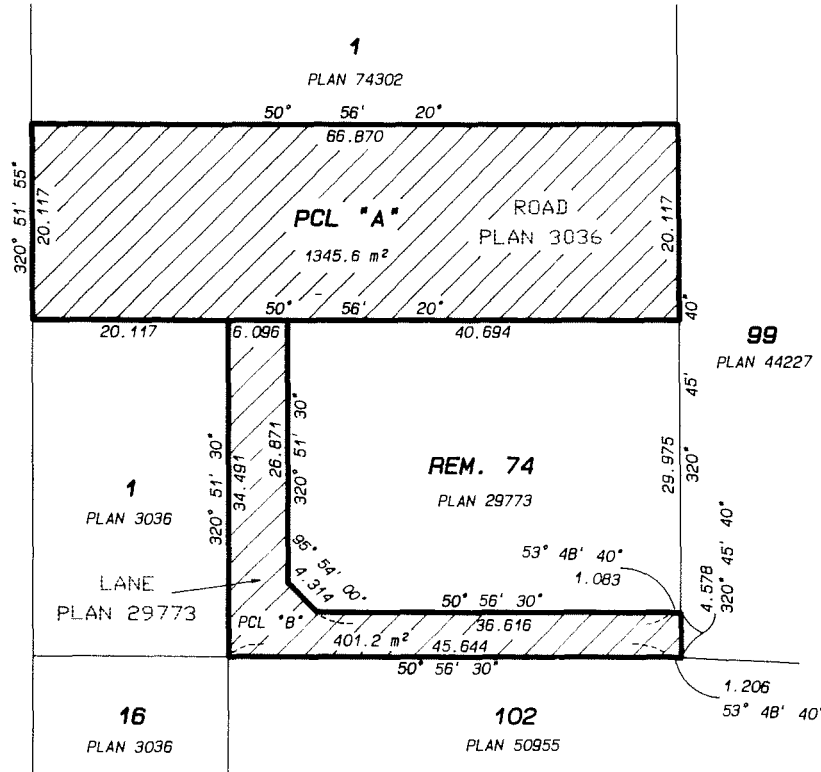

BOOK OF REFERENCE	
Road To Be Closed	
Legal Description	Area
Portion of road dedicated by Plan 3036 of District Lot 30 Group 1 New Westminster District	1345.6 m <sup>2</sup>
Lane To Be Closed	
Legal Description	Area
Portion of lane dedicated by Plan 29773 of District Lot 30 Group 1 New Westminster District	401.2 m <sup>2</sup>

City of Burnaby

Mayor: \_\_\_\_\_

City Clerk: \_\_\_\_\_

Certified correct according to  
Land Title Office records  
this 5th day of January, 1999.

*E. J. Hong*  
B.C.L.S.

**FILE: SZ-3894A**

This plan lies within the Greater Vancouver Regional District.

Bearings are astronomic and  
are derived from Plan 29773.

Ken K. Wong and Associates  
Canada and B.C. Land Surveyors  
5624 E. Hastings Street  
Burnaby, B.C. V5B 1R4  
Telephone: 294-8881  
Fax: 294-0625  
980953 FB702 P102-103  
DATA FILE: 980953.RAW/.CGO  
R-4332 R-3314  
Drawn by: RH