

CITY OF BURNABY

BYLAW NO. 10920

A BYLAW to amend Bylaw No. 4742, being
Burnaby Zoning Bylaw 1965

WHEREAS application for rezoning has been made to the Council;

AND WHEREAS the Council has held a public hearing thereon after duly giving notice of the hearing as prescribed by sections 892 and 893 of the *Municipal Act* R.S.B.C. 1996;

NOW THEREFORE the Council of the City of Burnaby ENACTS as follows:

1. This Bylaw may be cited as **BURNABY ZONING BYLAW 1965, AMENDMENT BYLAW NO. 20, 1999.**
2. The map (hereinafter called "Map 'A'") attached to and forming an integral part of Bylaw No. 4742, being Burnaby Zoning Bylaw 1965, and designated as the Official Zoning Map of the City of Burnaby, is hereby amended according to the Map (hereinafter called "Maps 'B'"), marginally numbered R.Z. 3192 annexed to this Bylaw, and in accordance with the explanatory legend, notations, references and boundaries designated, described, delimited and specified in particularity shown upon said Maps 'B', and the various boundaries and districts shown upon said Maps 'B', respectively are an amendment of and in substitution for the respective districts, designated and marked on said Map 'A' insofar as the same are changed, modified or varied thereby, and the said Map 'A' shall be deemed to be and is hereby declared to be amended accordingly and the said Map 'B' is hereby declared to be and shall form an

integral part of said Map 'A' as if originally incorporated therein and shall be interpreted accordingly.

Read a first time this 12th day of APRIL 1999

Read a second time this 3rd day of MAY 1999

Read a third time 12th day of JULY 1999

Reconsidered and adopted this 26th day of JULY 1999

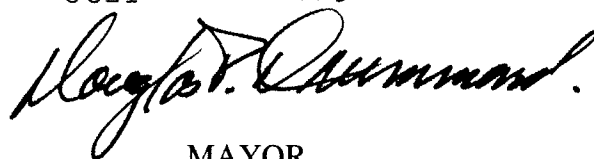
A handwritten signature in black ink, appearing to read "Robert J. Quinlan".

MAYOR

A handwritten signature in black ink, appearing to read "Demi".

CLERK

**BYLAW NUMBER 10920 BEING A BYLAW TO AMEND
BYLAW NUMBER 4742 BEING THE BURNABY ZONING BYLAW 1965**

PROPERTY REZONED TO:

P3 PARK AND PUBLIC USE DISTRICT

LEGAL: SEE ATTACHED SCHEDULE

MAP "B"

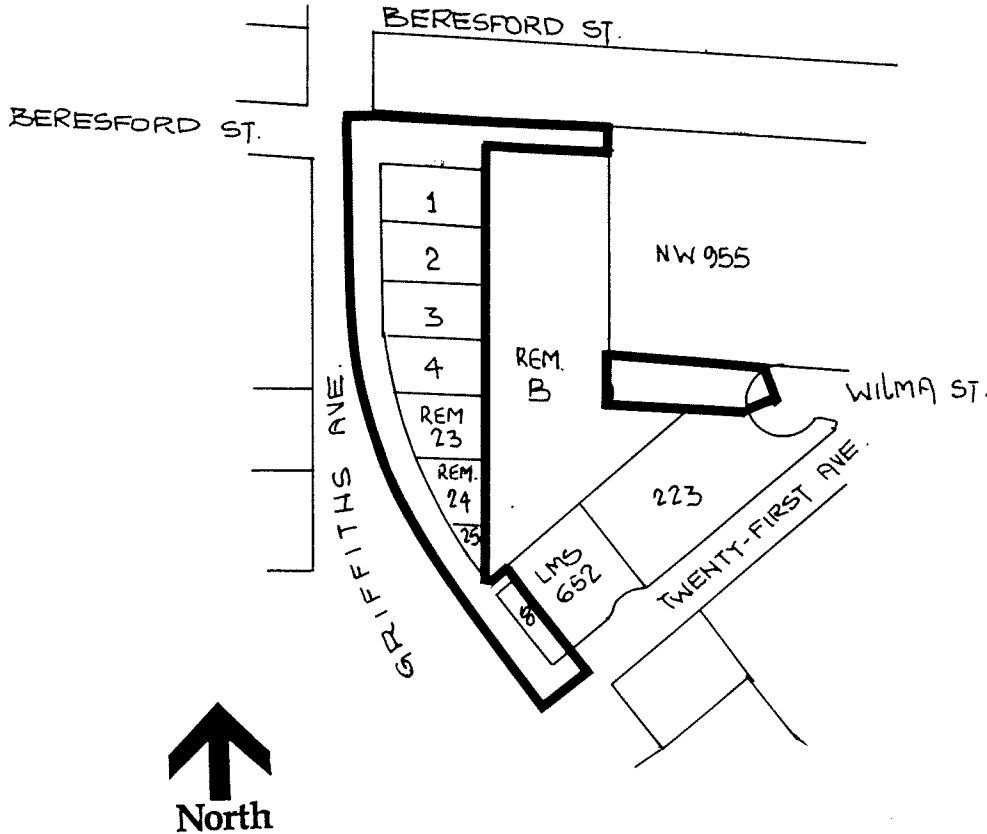

**THE AREA(S) SHOWN
ABOVE OUTLINED
IN BLACK (——) IS (ARE) REZONED:**

FROM: R5 RESIDENTIAL AND M2 GENERAL INDUSTRIAL DISTRICT

TO: P3 PARK AND PUBLIC USE DISTRICT

**PLANNING
DEPARTMENT**

SCALE N.T.S

DRAWN J.P.C

DATE APRIL 1999



City of
Burnaby

OFFICIAL ZONING MAP

No. RZ 3192