

CITY OF BURNABY

BYLAW NO. 10885

A BYLAW to amend Bylaw No. 4742, being
Burnaby Zoning Bylaw 1965

WHEREAS application for rezoning has been made to the Council;

AND WHEREAS the Council has held a public hearing thereon after duly giving notice of the hearing as prescribed by sections 892 and 893 of the *Municipal Act* R.S.B.C. 1996;

NOW THEREFORE the Council of the City of Burnaby ENACTS as follows:

1. This Bylaw may be cited as **BURNABY ZONING BYLAW 1965, AMENDMENT BYLAW NO. 9, 1999.**
2. The map (hereinafter called "Map 'A'") attached to and forming an integral part of Bylaw No. 4742, being Burnaby Zoning Bylaw 1965, and designated as the Official Zoning Map of the City of Burnaby, is hereby amended according to the Map (hereinafter called "Maps 'B'"), marginally numbered R.Z. 3181 annexed to this Bylaw, and in accordance with the explanatory legend, notations, references and boundaries designated, described, delimited and specified in particularity shown upon said Maps 'B', and the various boundaries and districts shown upon said Maps 'B', respectively are an amendment of and in substitution for the respective districts, designated and marked on said Map 'A' insofar as the same are changed, modified or varied thereby, and the said Map 'A' shall be deemed to be and is hereby declared to be amended accordingly and the said Map 'B' is hereby declared to be and shall form an

integral part of said Map 'A' as if originally incorporated therein and shall be interpreted accordingly.

Read a first time this 1st day of FEBRUARY 199 9

Read a second time this 1st day of MARCH 199 9

Read a third time 26th day of JULY 199 9

Reconsidered and adopted this 26th day of JULY 199 9

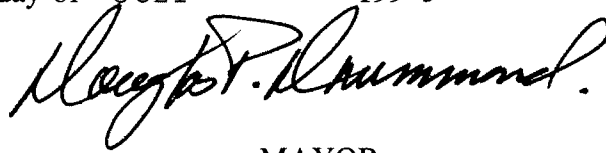
A handwritten signature in black ink, appearing to read "George P. Hammond".

MAYOR

A handwritten signature in black ink, appearing to read "Dennis".

CLERK

**BYLAW NUMBER 10885
NUMBER 4742 BEING THE**

**BEING A BYLAW TO AMEND BYLAW
BURNABY ZONING BYLAW 1965**

LEGAL: LOT 196, D.L. 126, GROUP 1, NWD PLAN 31611

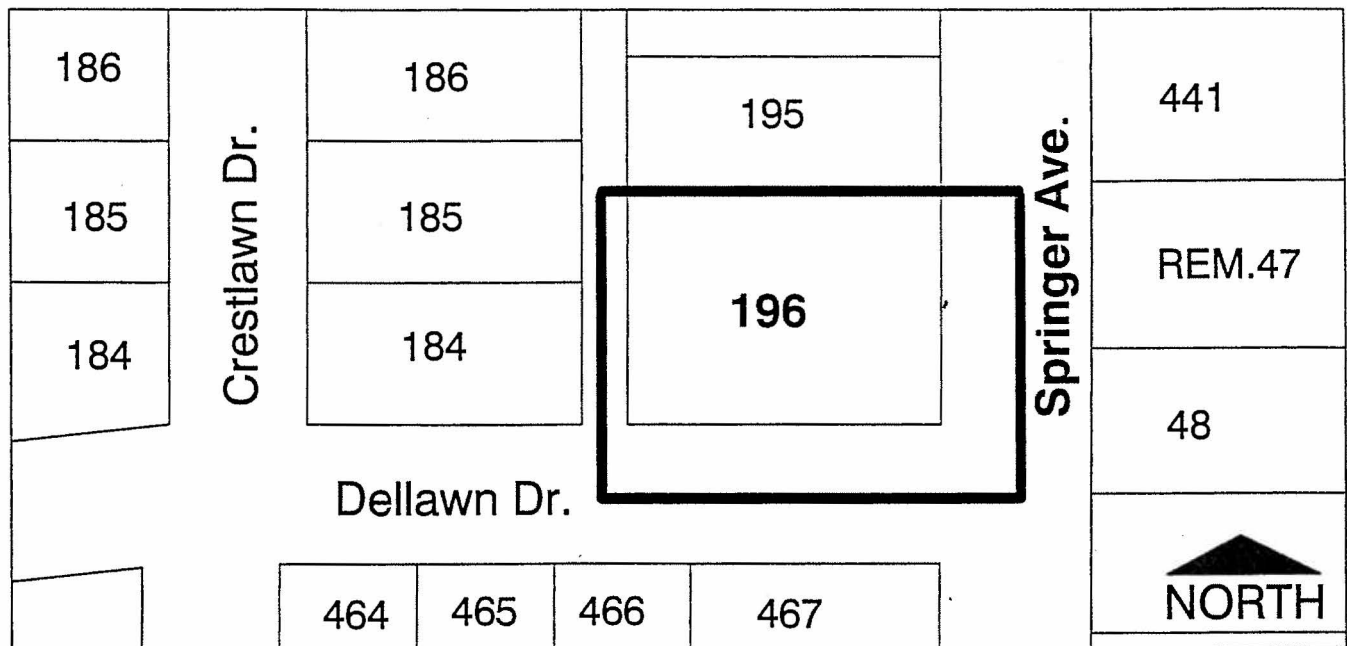

THE AREA(S) SHOWN ABOVE OUTLINED IN BLACK (——) IS (ARE) REZONED

FROM: R2 RESIDENTIAL DISTRICT

TO: R3 RESIDENTIAL DISTRICT



Planning And Building Department

Scale: N.T.S.

Drawn By: J.P.C.

Date: Jan.1999

OFFICIAL ZONING MAP

MAP "B"

NO. RZ 3181