

CITY OF BURNABY

BYLAW NO. 10721

A BYLAW to amend Bylaw No. 4742, being
Burnaby Zoning Bylaw 1965

WHEREAS application for rezoning has been made to the Council;

AND WHEREAS the Council has held a public hearing thereon after duly giving notice of the hearing as prescribed by sections 892 and 893 of the *Municipal Act* R.S.B.C. 1996;

NOW THEREFORE the Council of the City of Burnaby ENACTS as follows:

1. This Bylaw may be cited as BURNABY ZONING BYLAW 1965, AMENDMENT BYLAW NO. 9, 1998.
2. The map (hereinafter called "Map 'A'") attached to and forming an integral part of Bylaw No. 4742, being Burnaby Zoning Bylaw 1965, and designated as the Official Zoning Map of the City of Burnaby, is hereby amended according to the Map (hereinafter called "Maps 'B'"), marginally numbered R.Z. 3134 annexed to this Bylaw, and in accordance with the explanatory legend, notations, references and boundaries designated, described, delimited and specified in particularity shown upon said Maps 'B', and the various boundaries and districts shown upon said Maps 'B', respectively are an amendment of and in substitution for the respective districts, designated and marked on said Map 'A' insofar as the same are changed, modified or varied thereby, and the said Map 'A' shall be deemed to be and is hereby declared to be amended accordingly and the said Map 'B' is hereby declared to be and shall form an

integral part of said Map 'A' as if originally incorporated therein and shall be interpreted accordingly.

Read a first time this 2nd day of FEBRUARY 1998

Read a second time this 2nd day of MARCH 1998

Read a third time 4th day of MAY 1998

Received the approval of the Minister of Transportation and Highways

this 1st day of JUNE 1998

Reconsidered and adopted this 15th day of JUNE 1998

MAYOR

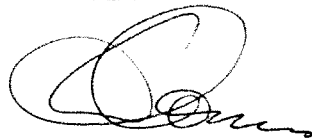

CLERK

**BYLAW NUMBER 10721 BEING A BYLAW TO AMEND
BYLAW NUMBER 4742 BEING THE BURNABY ZONING BYLAW 1965**

PROPERTY REZONED TO: P3 PARK AND PUBLIC USE DISTRICT

LEGAL: SEE ATTACHED SCHEDULE "A"

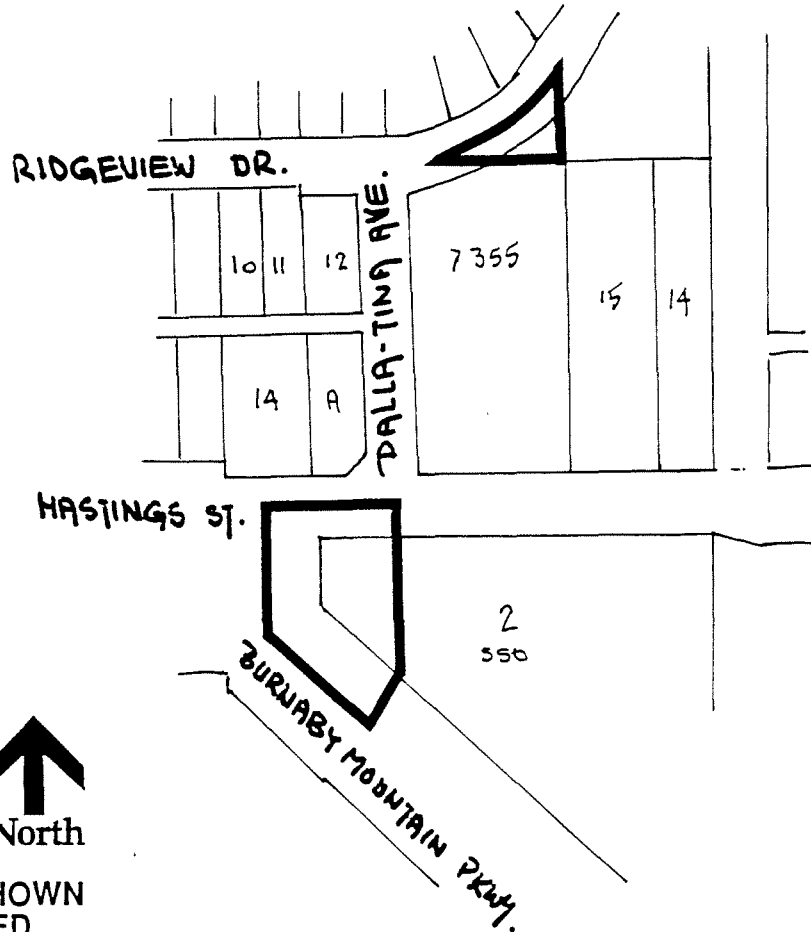
MAP "B"



THE AREA(S) SHOWN
ABOVE OUTLINED
IN BLACK (——) IS
(ARE) REZONED:

FROM: R4 RESIDENTIAL DISTRICT
TO: P3 PARK AND PUBLIC USE DISTRICT

PLANNING DEPARTMENT	
SCALE	1:3000
DRAWN	J.P.C.
DATE	JAN. 1998



OFFICIAL ZONING MAP

3134

No. RZ 4 of 11

**BYLAW NUMBER 10721 BEING A BYLAW TO AMEND
BYLAW NUMBER 4742 BEING THE BURNABY ZONING BYLAW 1965**

PROPERTY REZONED TO: P3 PARK AND PUBLIC USE DISTRICT

LEGAL: SEE ATTACHED SCHEDULE "A"

MAP "B"

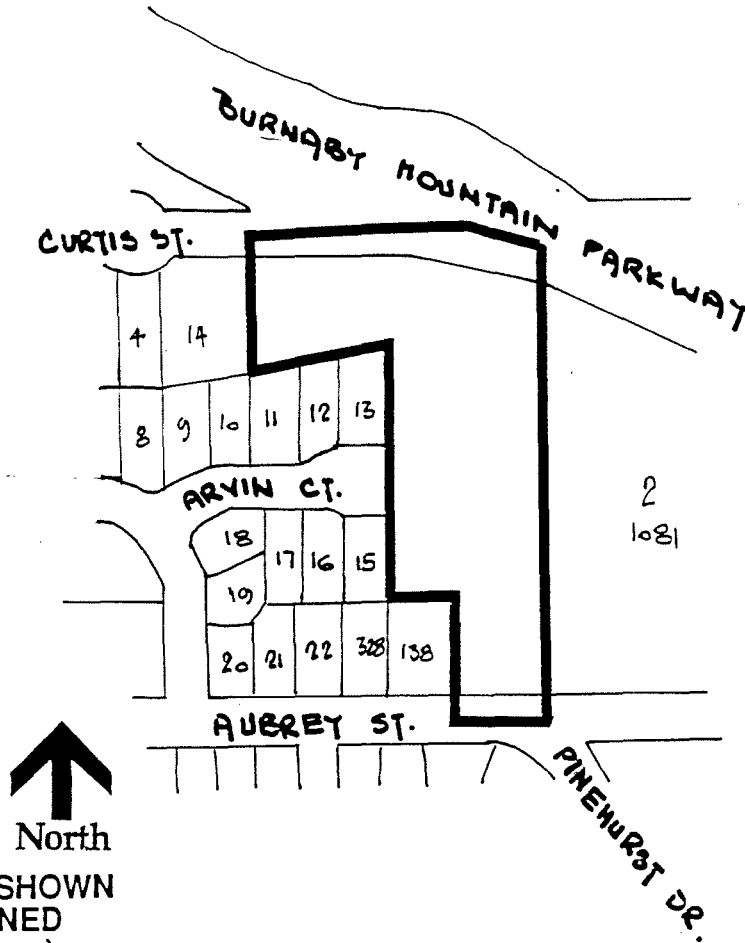

THE AREA(S) SHOWN
ABOVE OUTLINED
IN BLACK (——) IS (ARE) REZONED:

FROM: R2 RESIDENTIAL DISTRICT
TO: P3 PARK AND PUBLIC USE DISTRICT

PLANNING
DEPARTMENT

SCALE N.T.S.

DRAWN J.P.C.

DATE JAN. 1998



City of
Burnaby

OFFICIAL ZONING MAP

3134

No. RZ 5 of 11

**BYLAW NUMBER 10721 BEING A BYLAW TO AMEND
BYLAW NUMBER 4742 BEING THE BURNABY ZONING BYLAW 1965**

PROPERTY REZONED TO: P3 PARK AND PUBLIC USE DISTRICT

LEGAL: SEE ATTACHED SCHEDULE "A"

MAP "B"

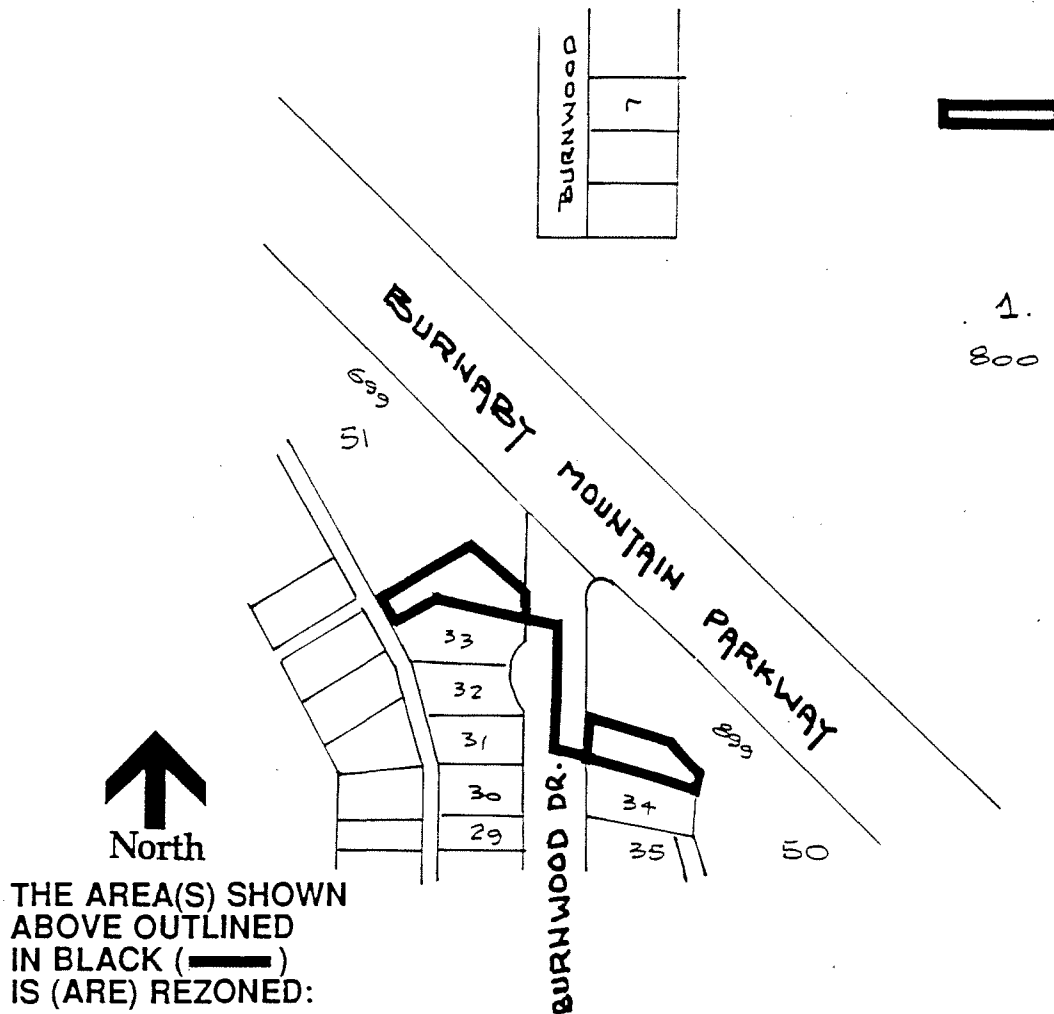

THE AREA(S) SHOWN
ABOVE OUTLINED
IN BLACK (———)
IS (ARE) REZONED:

FROM: R2 RESIDENTIAL DISTRICT
AND A2 SMALL HOLDINGS DISTRICT

TO: P3 PARK AND PUBLIC USE DISTRICT

PLANNING DEPARTMENT	
SCALE	N.T.S.
DRAWN	J.P.C.
DATE	JAN. 1998



OFFICIAL ZONING MAP

3134
No. RZ 6 of 11