

CITY OF BURNABY

BYLAW NO. 10433

A BYLAW to amend Bylaw No. 4742, being  
Burnaby Zoning Bylaw 1965

WHEREAS application for rezoning has been made to the Council;

AND WHEREAS the Council has held a public hearing thereon after duly giving notice of the hearing as prescribed by sections 956 and 957 of the Municipal Act R.S.B.C. 1979;

NOW THEREFORE the Council of the City of Burnaby ENACTS as follows:

1. This Bylaw may be cited as BURNABY ZONING BYLAW 1965, AMENDMENT BYLAW NO. 49, 1996.
2. The map (hereinafter called "Map 'A'") attached to and forming an integral part of Bylaw No. 4742, being Burnaby Zoning Bylaw 1965, and designated as the Official Zoning Map of the City of Burnaby, is hereby amended according to the Map (hereinafter called "Maps 'B'"), marginally numbered R.Z. 3051 annexed to this Bylaw, and in accordance with the explanatory legend, notations, references and boundaries designated, described, delimited and specified in particularity shown upon said Maps 'B', and the various boundaries and districts shown upon said Maps 'B', respectively are an amendment of and in substitution for the respective districts, designated and marked on said Map 'A' insofar as the same are changed, modified or varied thereby, and the said Map 'A' shall be deemed to be and is hereby declared to be amended accordingly and the said Map 'B' is hereby declared to be and shall form an



integral part of said Map 'A' as if originally incorporated therein and shall be interpreted accordingly.

Read a first time this 12th day of AUGUST 1996

Read a second time this 16th day of DECEMBER 1996

Read a third time this 25th day of AUGUST 1997

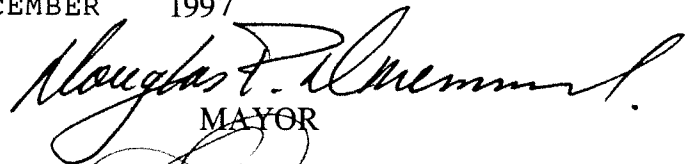
Reconsidered and adopted this 15th day of DECEMBER 1997

  
MAYOR  
  
CLERK

**BYLAW NUMBER 10433 BEING A BYLAW TO AMEND  
BYLAW NUMBER 4742 BEING THE BURNABY ZONING BYLAW 1965**

**PROPERTY REZONED TO:** P4 CEMETERY DISTRICT

**LEGAL:** PORTION OF LOT 170, DISTRICT LOT 74, GROUP 1,  
NWD PLAN 49759

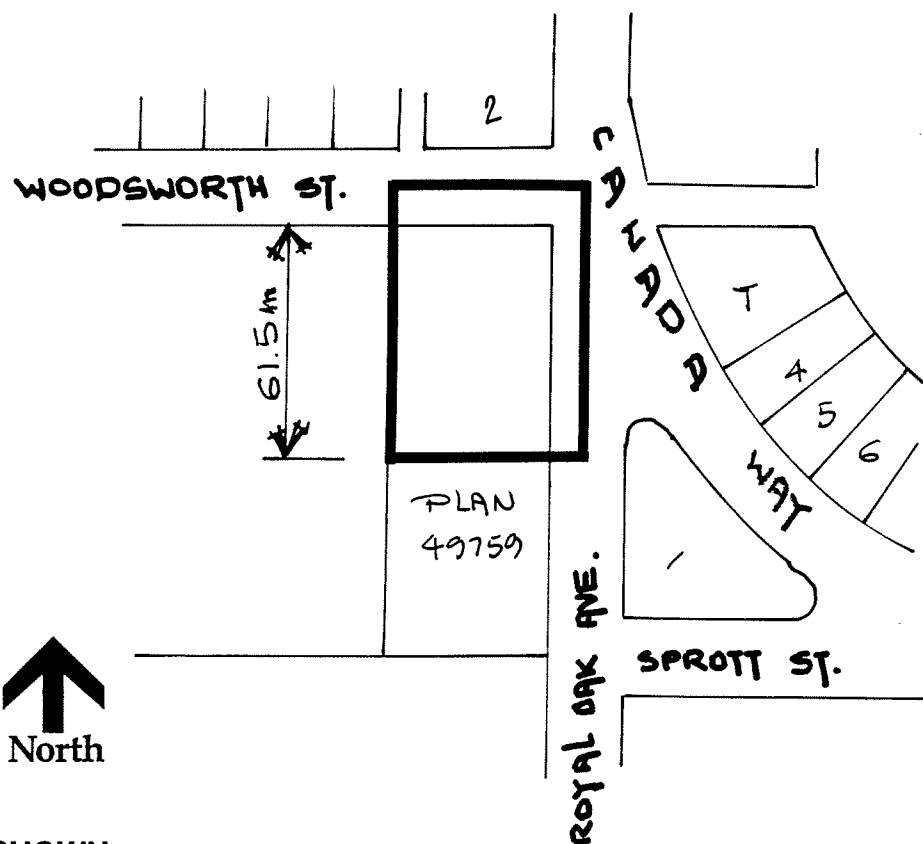

**THE AREA(S) SHOWN  
ABOVE OUTLINED  
IN BLACK (———)  
IS (ARE) REZONED:**

**FROM:** R3 RESIDENTIAL DISTRICT

**TO:** P4 CEMETERY DISTRICT

**PLANNING  
DEPARTMENT**

**SCALE** 1:2000

**DRAWN** J.P.C.

**DATE** JULY 1996



City of  
**Burnaby**

**OFFICIAL ZONING MAP**

No. RZ 3051