

CORPORATION OF THE DISTRICT OF BURNABY

BY-LAW NO. 580

A BY-LAW to acquire lands within the Municipality of Burnaby:

WHEREAS under the provisions of sub-section 30 of Section 54 of the "Municipal Act" the Municipal Council is authorized to make and pass By-laws to acquire lands:

AND WHEREAS it is desirable and expedient that the lands described in the annexed Schedule should be acquired for the completion of the right of way for Sixteenth Avenue:

THEREFORE the Municipal Council of the Corporation of the District of Burnaby enacts as follows:

1. That the parcel of land set opposite the name of the vendor in the Schedule attached hereto, and hereby incorporated with and made part of this By-law, shall be acquired from the person or persons named in the said Schedule, for Corporate purposes.

2. On execution and delivery of Conveyances by the said persons named in the said Schedules, to the Corporation of the District of Burnaby, they shall be paid the sum set opposite their respective names in the said Schedule.

3. This By-law may be cited as the "Sixteenth Avenue Property Purchase By-law 1927."

DONE AND PASSED in Open Council this twenty-eighth (28th) day of March 1927.

RECONSIDERED and FINALLY PASSED this eleventh (11th) day of April, 1927.

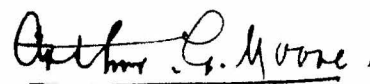

REEVE

CLERK

I, Arthur G. Moore, Clerk to the Municipal Council of the Corporation of the District of Burnaby, hereby certify that the foregoing is a true copy of a By-law passed by a three-fourths majority of all the members of the Municipal Council, on the eleventh (11th) day of April 1927.

CLERK

CORPORATION OF THE DISTRICT OF BURNABY

Sixteenth Avenue Property Purchase By-law, 1927.

SCHEDULE.

<u>Vendor</u>	<u>Address</u>	<u>Description of Property</u>	<u>Map</u>	<u>Purchase Price</u>
Milford Stanley Abrams	810, Royal Avenue, New Westminster, B.C.	Part of Block 50, D. L.30	3036	\$200.00
Walter William Steeves	1616, Kingsway, Burnaby, New Westminster, B.C.	Part of Parcel "A",Block 50, D.L. 30	3036	\$1,000.00

PLAN OF A PORTION OF BLOCK 50, D.L. 30,
GROUP 1, NEW WESTMINSTER DISTRICT.

ACCORDING TO MAP NO 3036.

SCALE. 1 INCH = 100 FEET.

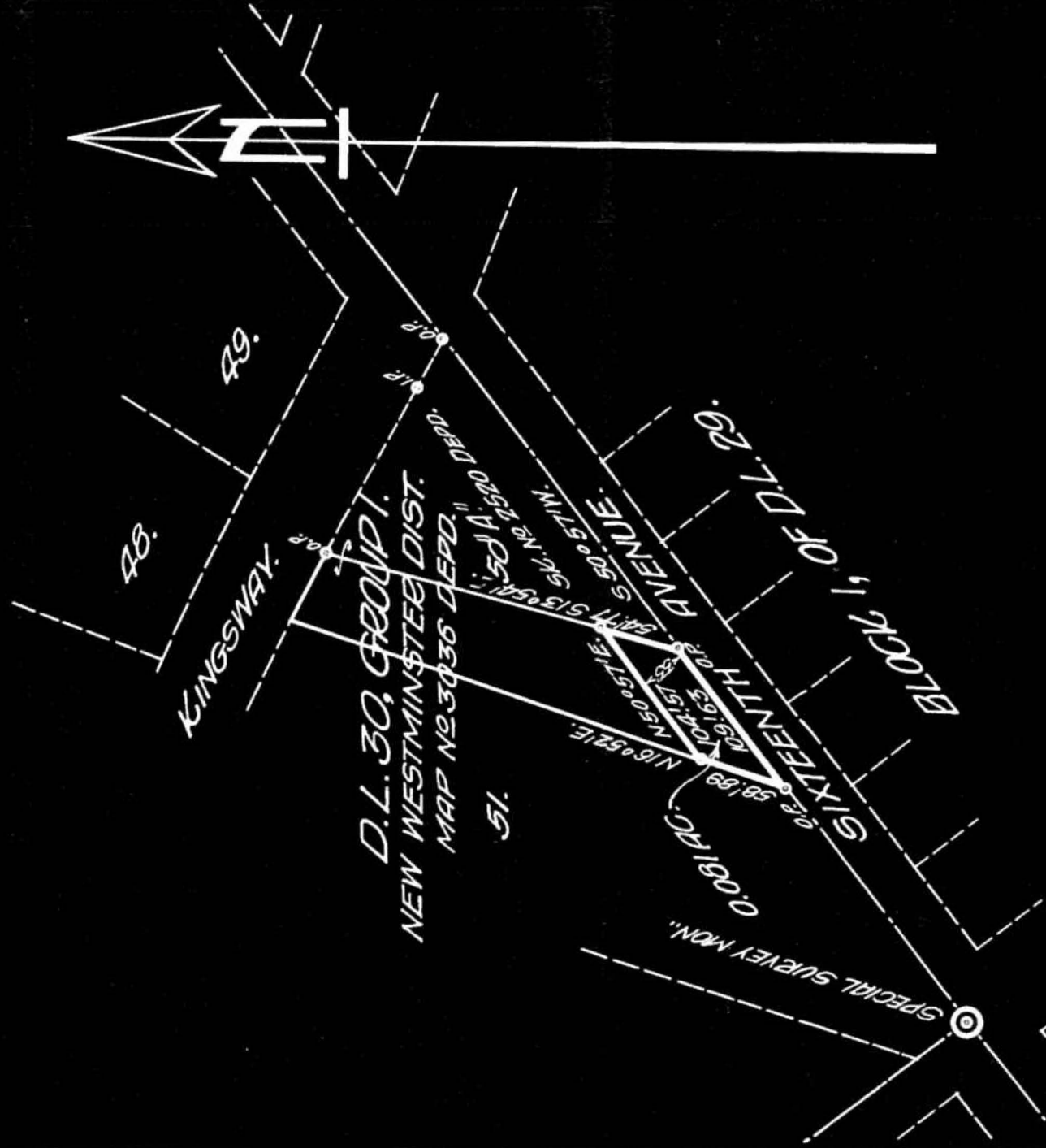

Approved under the Land Registry Act. Owner.....

Dated this..... day of.....

Witness.....

.....
Approving Officer.

I, Geoffrey K. Burnett, of the City of New Westminster in the Province of British Columbia, a British Columbia Land Surveyor, make oath and say that I was present at and did personally superintend the survey represented by this plan and that the survey and plan are correct. The said survey was completed on the 24th day of March 1927.

Sworn before me this 28th. Geoffrey K. Burnett.

BURNETT & MCGUGAN,
ENGINEERS & SURVEYORS.

S & Mark

NEW WESTMINSTER, B.C. A Notary Public in and for the Province of British Columbia.

B.C.L.S.

PLAN OF A PORTION OF BLOCK 50, D.L. 30,
GROUP 1, NEW WESTMINSTER DISTRICT.

ACCORDING TO SK. NO 2520 DEPD.

SCALE. 1 INCH = 100 FEET.

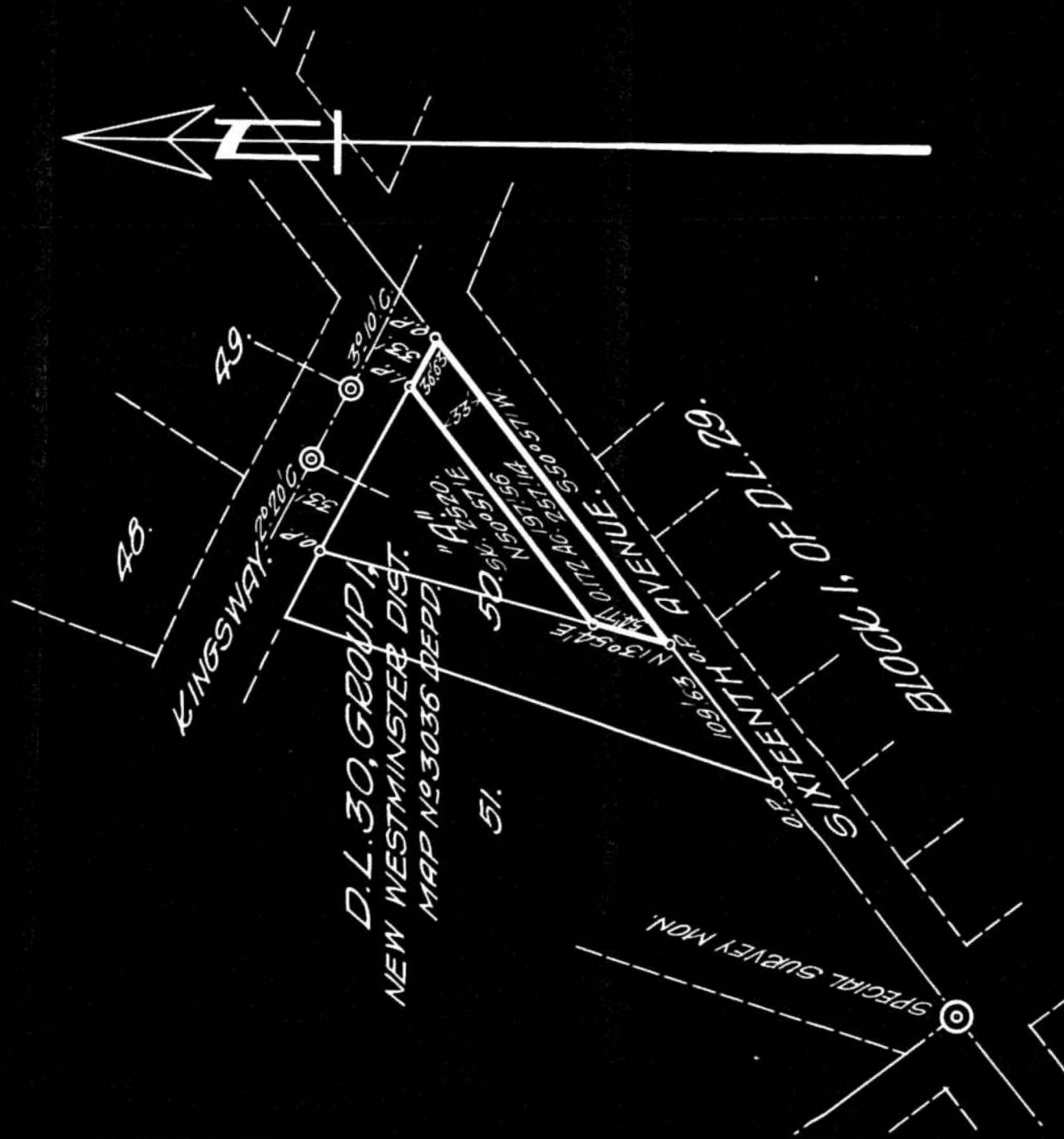

D.L. 30, GROUP 1,
NEW WESTMINSTER DIST.
MAP NO 3036 DEPD.

51.

Approved under the Land Registry Act. Owner.....
Dated this..... day of.....

Witness.....

Approving Officer.....

I, Geoffrey K. Burnett, of the City of New Westminster,
in the Province of British Columbia, a British Columbia
Land Surveyor, make oath and say that I was present at
and did personally superintend the survey represented
by this plan and that the survey and plan are correct.
The said survey was completed on the 24th day of
March 1927.

Sworn before me this 28th
day of March 1927.

Geoffrey K. Burnett

BURNETT & MCGUGAN,
ENGINEERS & SURVEYORS,
NEW WESTMINSTER, B.C.

S. Frank

B.C.L.S.

A Notary Public in and for the Province of British Columbia.