

CORPORATION OF THE DISTRICT OF BURNABY

BY-LAW NO. 526.

A BY-LAW to acquire lands within the Municipality of Burnaby:

WHEREAS under the provisions of sub-section 30 of Section 54 of the "Municipal Act" the Municipal Council is authorised to make and pass By-laws to acquire lands:

AND WHEREAS it is desirable and expedient that the lands described in the annexed Schedule should be acquired for the completion of the right of way for the Grandview Highway;

THEREFORE the Municipal Council of the Corporation of the District of Burnaby enacts as follows:

1. That the parcel of land set opposite the name of the vendor in the Schedule attached hereto, and hereby incorporated with and made part of this By-law, shall be acquired from the person or persons named in the said Schedule, for Corporate purposes.

2. On execution and delivery of Conveyances by the said persons named in the said Schedules, to the Corporation of the District of Burnaby, they shall be paid the sum set opposite their respective names in the said Schedule.

3. This By-law may be cited as the "Grandview Highway Property Purchase By-law No.2. 1926."

DONE AND PASSED in Open Council this Tenth (10th) day of May, 1926.

RECONSIDERED and FINALLY PASSED this Seventeenth (17th) day of May, 1926.



A. McLean
REEVE

Arthur G. Moore
CLERK

I, Arthur G Moore, Clerk to the Municipal Council of the Corporation of the District of Burnaby, hereby certify that the foregoing is a true copy of a By-law passed by a three-fourths majority of all the members of the Municipal Council, on the Seventeenth (17th) day of May, 1926.

Arthur G. Moore
CLERK.

CORPORATION OF THE DISTRICT OF BURNABY

Grandview Highway Property Purchase By-law No.2. 1926.

SCHEDULE.

Vendor	Address	Lot	Description of property Block	D.L.	Map	Purchase Price
The Board of School Trustees of the Municipality of Burnaby.	3680 Kingsway, Burnaby.	21 part	4	80 N $\frac{1}{2}$	1016	\$ 100.00
Maggie McAninch	Burnaby Lake, B.C.	2 part & 3 part.	3	80 N $\frac{1}{2}$	1016	\$ 300.00
Frederick Sullivan Ross	2974 Sprott St. Burnaby.	1 part	3	80 N $\frac{1}{2}$	1016	\$1125.00

GRANDVIEW HIGHWAY
PLAN OF PORTION OF LOT 21, IN SUBDIVISION OF PORTION
OF NORTH HALF LOT 80, GR. 1, NEW WESTMINSTER DIST.
REQUIRED FOR ROAD PURPOSES. SEE MAP 1016.

SCALE: 20 FEET = 1 INCH.

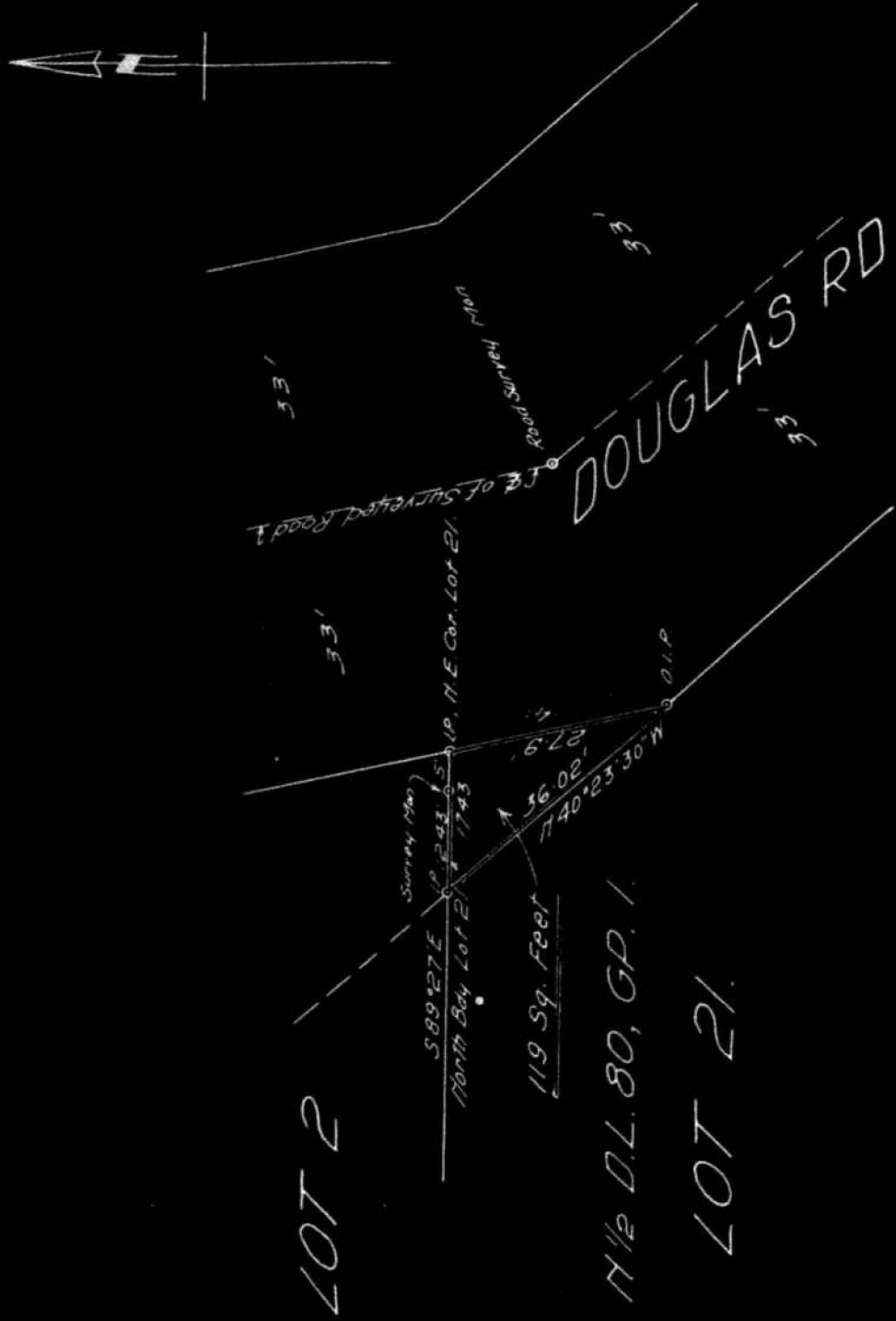

LOT 2

17 1/2 D.L. 80, GR. 1

LOT 21

I, Geoffrey K. Burnett, of the City of New Westminster in the Province of British Columbia, a British Columbia Land Surveyor, make oath and say that I was present at and did personally superintend the survey represented by this plan and that the survey and plan are correct. The said survey was completed on the 14th day of May, 1926.

Sworn before me this 21st day of May, 1926.

S. F. Luark

A Notary Public in and for the Province of British Columbia.

Owner.....

Witness.....

Burnett & McQueen,
Engineers & Surveyors
New Westminster, B.C.

GRANDVIEW HIGHWAY
 PLAN OF PORTION OF LOT 2 IN SUBDIVISION OF PORTION
 OF NORTH HALF LOT 80 GP 1 NEW WESTMINSTER DIST
 REQUIRED FOR ROAD PURPOSES SEE MAP 1016
 SCA. E 60 FEET = 1 INCH

D L 70 GP 1

D L 76

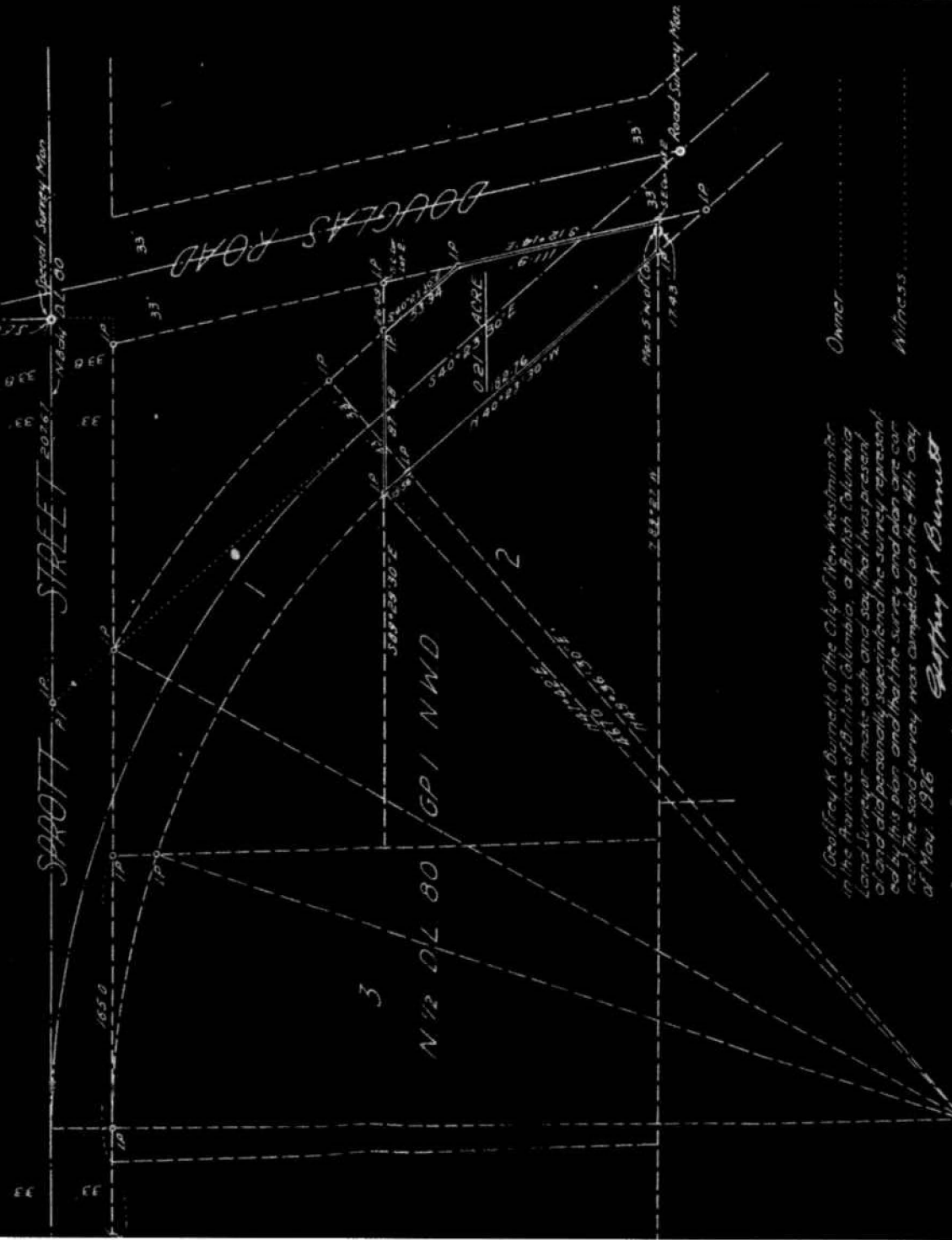

I Geoffrey K Burnett of the City of New Westminster
 in the Province of British Columbia, a British Columbia
 Land Surveyor, make oath and say that I was present
 at and did personally supervise the survey, re-survey
 and did personally sign the plan and plan are cor-
 rect, the said survey was completed on the 11th day
 of May, 1926

Sworn before me this 11th
 day of May, 1926

J. H. Hark

Magistrate Public in and for the Province of British Columbia

Owner

Witness

Burnett & McEugan
 Engineers & Surveyors
 New Westminster B.C.

GRANDVIEW HIGHWAY

PLAN OF PORTION OF LOT 1 IN SUBDIVISION OF PORTION
OF NORTH HALF LOT 80 GP1, NEW WESTMINSTER DIST
REQUIRED FOR ROAD PURPOSES SEE MAP 1016

SCALE 60 FEET = 1 INCH

D L 70 GP 1

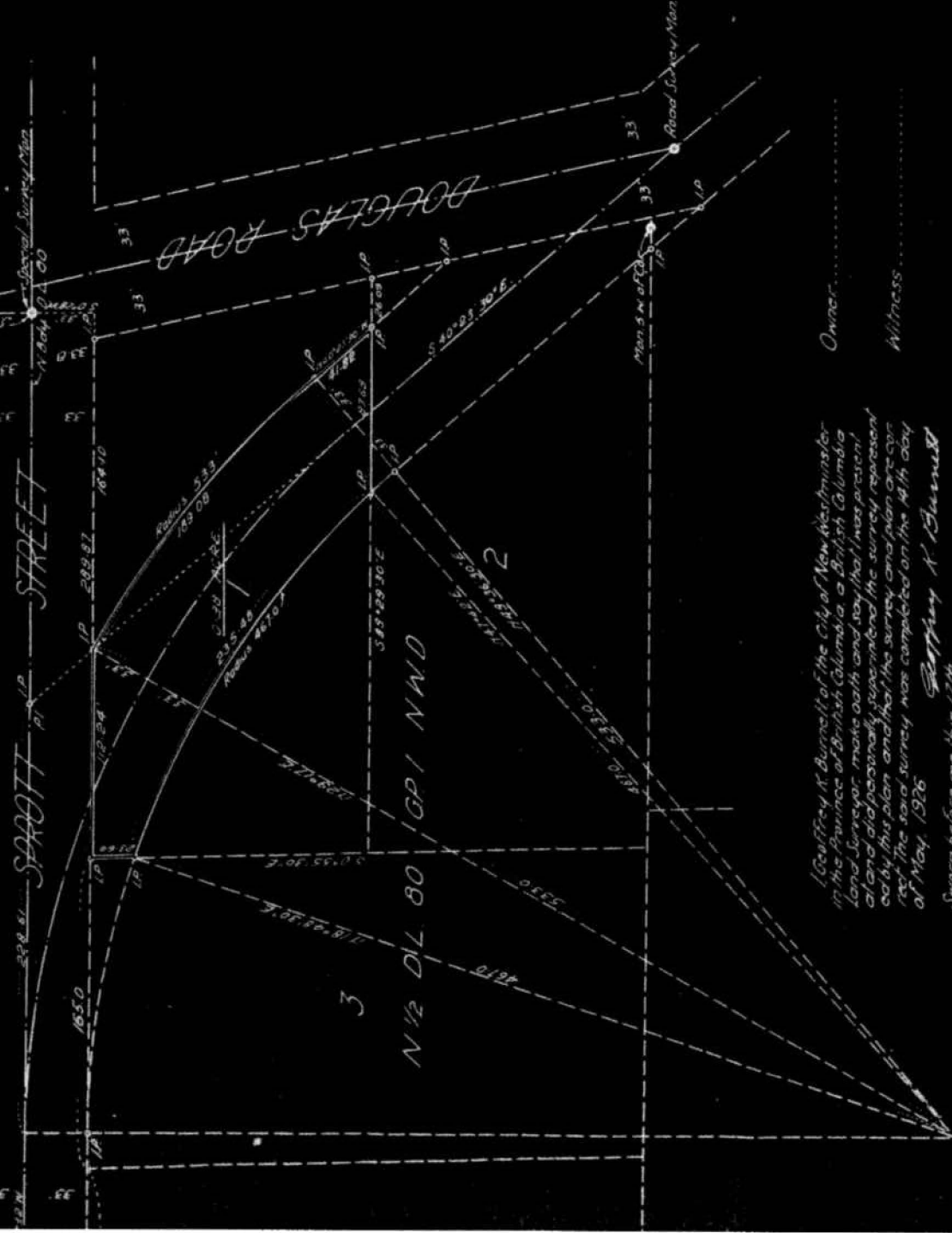

I, Geoffrey K. Burnett of the City of New Westminster
in the Province of British Columbia a British Columbia
Land Surveyor, make oath and say that I was present
at and did personally supervise the survey represented
on this plan and that the survey and plan are cor-
rect; the said survey was completed on the 14th day
of May, 1926

Sworn before me this 17th

day of May, 1926

D. F. Hawk

Notary Public in and for the Province of British Columbia

Owner.....

Witness.....

Burnett & McEugan
Engineers & Surveyors
New Westminster B.C.

GRANDVIEW HIGHWAY

PLAN OF PORTION OF LOT 3 IN SUBDIVISION OF PORTION
OF NORTH HALF LOT 80 GPI, NEW WESTMINSTER DIST.
REQUIRED FOR ROAD PURPOSES SEE MAP 1016

SCALE 60 FEET = 1 INCH

D.L. 70 GPI

D.L. 76

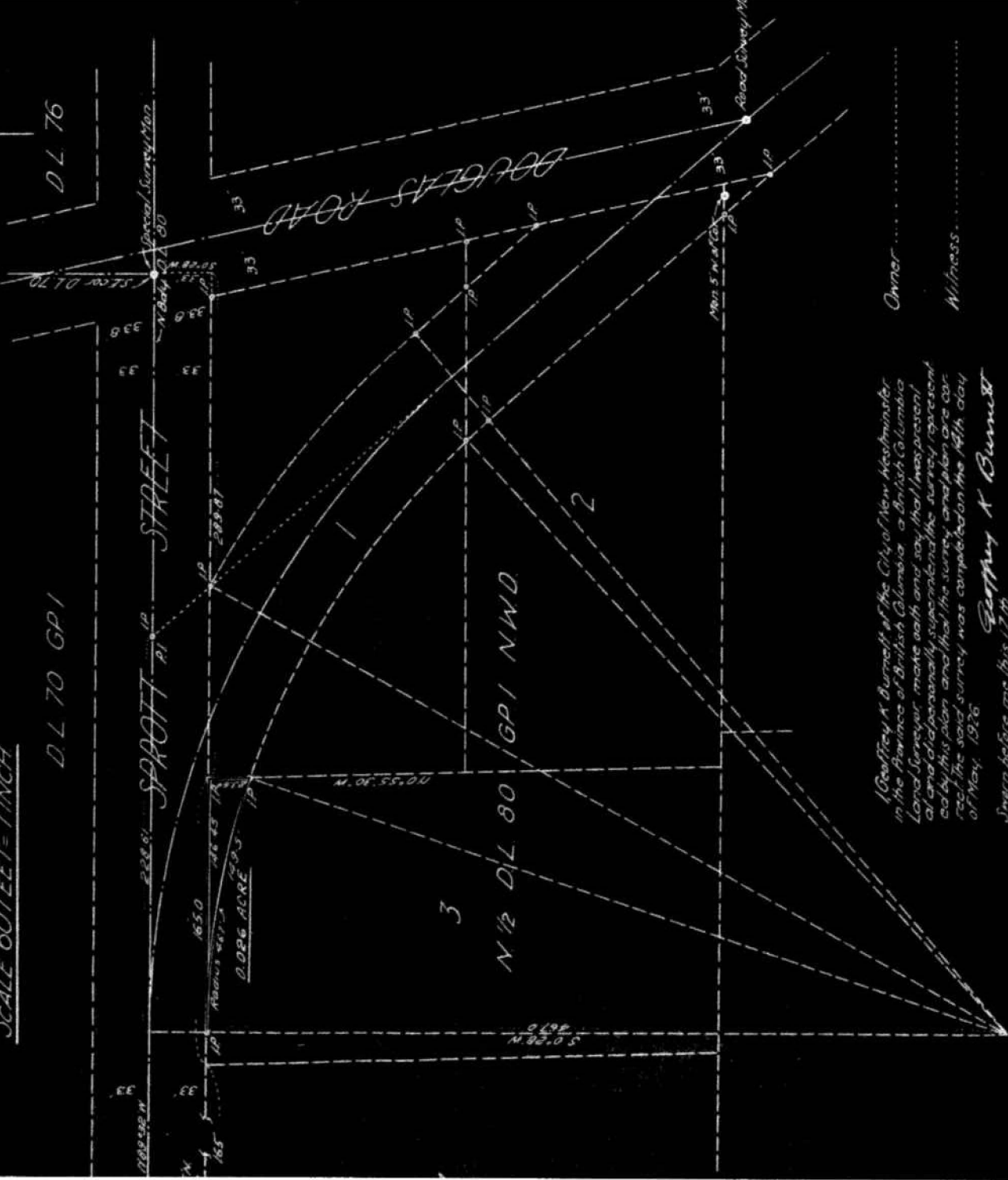

I, Geoffrey A. Burnett of the City of New Westminster
in the Province of British Columbia a British Columbia
Land Surveyor, make oath and say that I was present
at and did personally supervise the survey, represent
ed by this plan and that this survey and plan are ac-
cure; the said survey was completed on the 14th day
of May, 1926.

Geoffrey A. Burnett

Sworn before me this 17th

day of May, 1926

S. Hunk

Attorney Public in and for the Province of British Columbia

Owner

Witness

Burnell & McEgan
Engineers & Surveyors
New Westminster, B.C.