

CORPORATION OF THE DISTRICT OF BURNABY

BY-LAW NO. 468

A BY-LAW to acquire lands within the Municipality of Burnaby.

WHEREAS under the provisions of Sub-section 27 of Section 54 of the "Municipal Act" the Municipal Council is authorised to make and pass By-laws to acquire lands:

AND WHEREAS it is desirable and expedient that a Seventy two one-hundredths (.72) of an acre portion of Lot One (1), Block One (1) District Lot Fourteen (14) Group One (1) New Westminster District, Map 3047, should be acquired.

THEREFORE the Municipal Council of the Corporation of the District of Burnaby enacts as follows:-

1. Portion of Lot One (1) Block One (1) D.L. Fourteen (14) Group One (1) Municipality of Burnaby, New Westminster District, more particularly known and described as follows:

Commencing at a post set on the Westerly boundary of Lot One (1) of Block One (1) District Lot Fourteen (14) Group One (1) New Westminster District, at a point Two hundred and sixty (260) feet N. 33° 59' West from the South West corner of said Block One (1); thence N. 56° 01' E. Forty (40) feet more or less, to a point on the Westerly bank of Brunette River; thence Northwardly and following the said Westerly bank of the Brunette River, Seven hundred and ten (710) feet more or less, to the North corner of said Lot One (1); thence Southwardly and following the Westerly boundary of said Lot One (1) Seven hundred and ten and fifty three one-hundredths (710.53) feet to the point of commencement and containing by admeasurement Seventy two one-hundredth (.72) of an acre, be the same more or less as shown on plan hereunto annexed and thereon outlined in red colour, shall be acquired from Matilda Jane Rowland of Buena Vista, in the Municipality of Burnaby, and Province of British Columbia, wife of George Rowland, of the same address, for Corporate purposes.

2. On execution and delivery of Conveyance of said parcel by the said Matilda Jane Rowland, Wife of George Rowland, of Buena Vista, Municipality of Burnaby, Province of British Columbia, to the Corporation of the District of Burnaby, she shall be paid the sum of One (\$1.00) Dollar.

3. This By-law shall take effect upon its being finally passed.

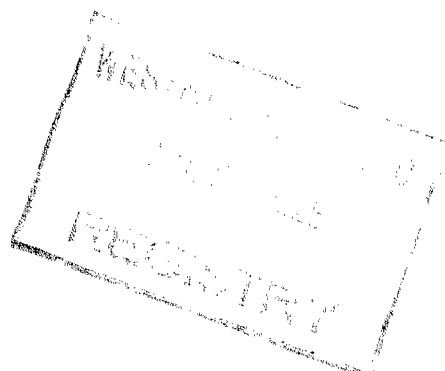

4. This By-law may be cited as "MATILDA JANE ROWLAND  
PROPERTY BY-LAW 1925."

DONE AND PASSED in Open Council this Eighth (8th)  
day of June, 1925.

RECONSIDERED and FINALLY PASSED this Twenty second  
(22nd) day of June, 1925.



*Al Mehan*  
REEVE

*Arthur G. Moore*  
CLERK

I, Arthur G Moore, Clerk to the Municipal  
Council of the Corporation of the District  
of Burnaby, hereby certify that the fore-  
going is a true copy of a By-law passed by  
a three-fourths majority of all the members  
of the Municipal Council on the Twenty second  
(22nd) day of June, 1925.

*Arthur G. Moore*  
CLERK

PLAN OF A PORTION OF LOT 1, BLOCK 1, D.L. 14,  
GROUP 1, NEW WESTMINSTER DISTRICT.  
MAP No 3047. Scale: 200 feet = 1 inch.

- *o.p.* Indicates "Special Survey" Post
  - *P.* Indicates Wooden Post Set.
- Meridian of Map 3047 adopted

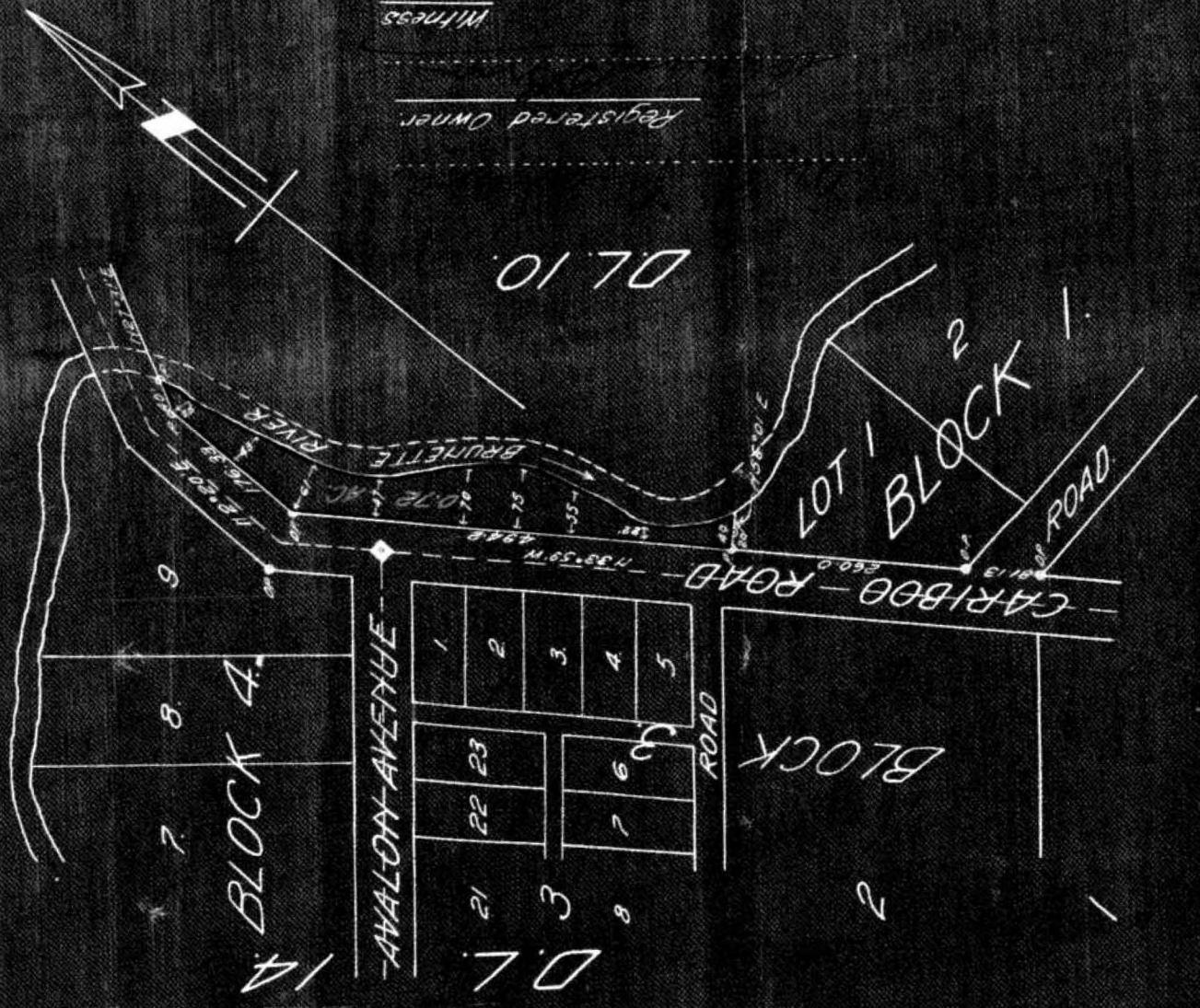

I, Geoffrey K. Burnett, of the City of New Westminster, in the Province of British Columbia, a British Columbia Land Surveyor, make oath and say that I was present at and did personally superintend the survey represented by this plan and that the survey and plan are correct. The said survey was completed on the 27th day of May, 1925.

Shewn before me this 28th day of May, 1925.

**S. F. Leach.**  
A Notary Public in and for the Province of British Columbia.

Burnett & McCuan,  
Engineers & Surveyors  
New Westminster, B.C.