

CORPORATION OF THE DISTRICT OF BURNABY

BY-LAW NO. 358.

A BY-LAW to dedicate certain street allowances within the Municipality of Burnaby.

WHEREAS under the provisions of Sub-section 186 of Chapter 52 of the "Municipal Act" the Municipal Council is authorised to make By-Laws for establishing, opening, making, preserving, improving, repairing, widening, altering, diverting or stopping up roads, streets, squares, alleys, lanes, bridges or other public thoroughfares,

AND WHEREAS it is desirable and expedient that certain lands should be dedicated for the purpose of street allowances in the Municipality of Burnaby.

THEREFORE the Municipal Council of the Corporation of the District of Burnaby enacts as follows:-

1. That the following parcels of land shall be and are hereby dedicated for street purposes, that is to say:-

(a) Lot One (1) of Block Sixteen (16) of District Lot Ninety-one (91)

*C. R. ...
Clerk*

(b) The Northerly thirty-three feet of Block Forty-two (42) of District Lot Ninety-eight (98) Group One, (1), more particularly described as follows:-
Commencing at the northeasterly corner of Block 42, in the subdivision of District Lot 98, Group 1, New Westminster District, thence S 88°59'W and following the northerly boundary of said Block 42, 130.00 feet, more or less, to the north-westerly corner of said Block 42, thence S 0°58'E and following the westerly boundary of said Block 42, 33.00 feet, thence N 88°59'E and parallel to the northerly boundary of said Block 42, 130.07 feet more or less to the easterly boundary of said Block 42, thence N 1°04'W and following the easterly boundary of said Block 42, 33 feet more or less to the point of commencement, and containing, by admeasurement 0.10 acres, more or less, as shown on the plan hereunto annexed and thereon colored in red.
the plan hereunto annexed and thereon colored in red.

(d) The westerly portion of Lots Eight (8) and Nine (9) of Block Thirty-four (34) of District Lot Thirty (30) Group One (1), more particularly described as follows:-
Commencing at the most westerly corner of Lot 8, of

Block 34, in the Subdivision of Lot 30, Group 1, New Westminster District, said point being on the South-easterly boundary of Edmonds Street, and on the dividing line between Lots 7 and 8 of said Block 34; thence S.39° 10' E., and following the South-west boundaries of Lots 8 and 9 of said Block 34, 226.44 feet, more or less, to the most Southerly corner of Lot 9, said point being on the North-westerly boundary of Alice Street and on the dividing line between Lots 9 and 10, of said Block 34; thence N.50° 56' E., and following the South-easterly boundary of said Lot 9, 30.14 feet, more or less, to the most Southerly corner of the Easterly 36 feet of Lots 8 and 9 of said Block 34 heretofore conveyed (See 44896E deposited); thence N.39° 15' 30" E., and following the South-westerly boundary of the said Easterly 36 feet of Lots 8 and 9, 226.44 feet, more or less, to the most Easterly corner of said Easterly 36 feet of Lots 8 and 9; thence S.50° 56' W., and following the North-westerly boundary of Lot 8 aforesaid, 29.77 feet, more or less, to the point of commencement and containing, by admeasurement, 0.155 of an acre, be the same more or less, as shown colored red on the plan attached to this By-law.

- (e) The Easterly thirty-three feet of each of Lots Thirteen (13) Fourteen (14) Fifteen (15) Sixteen (16) Seventeen (17) Eighteen (18) Nineteen (19) Twenty (20) Twenty-one (21) and Twenty-two (22) of Block Two (2) of East one-quarter of District Lot One Hundred and Twenty-seven (127) Group One (1) Map 1342.

2. This By-law shall take effect upon its being finally passed.

3. This By-law may be cited as the "BURNABY STREETS DEDICATION BY-LAW, 1922".

DONE AND PASSED in open Council this Tenth (10th) day of April, 1922.

RECONSIDERED and finally passed this Twenty-fourth (24th) day of April, 1922.

[Handwritten Signature]

Acting
R E E V E

Arthur G. Moore
C L E R K



I, Arthur G. Moore, Clerk to the Municipal Council of the Corporation of the District of Burnaby, hereby certify that the foregoing is a true copy of a By-law passed by a three-fourths majority of all the members of the Municipal Council, on the Twenty-fourth (24th) day of April, 1922.

Arthur G. Moore
C L E R K

PLAN

of
Northerly 33 ft. of Block 42.

D.L. 98. N.W.D.

Reference Plans No. 573 & 2066

Scale 100 ft = 1 in.

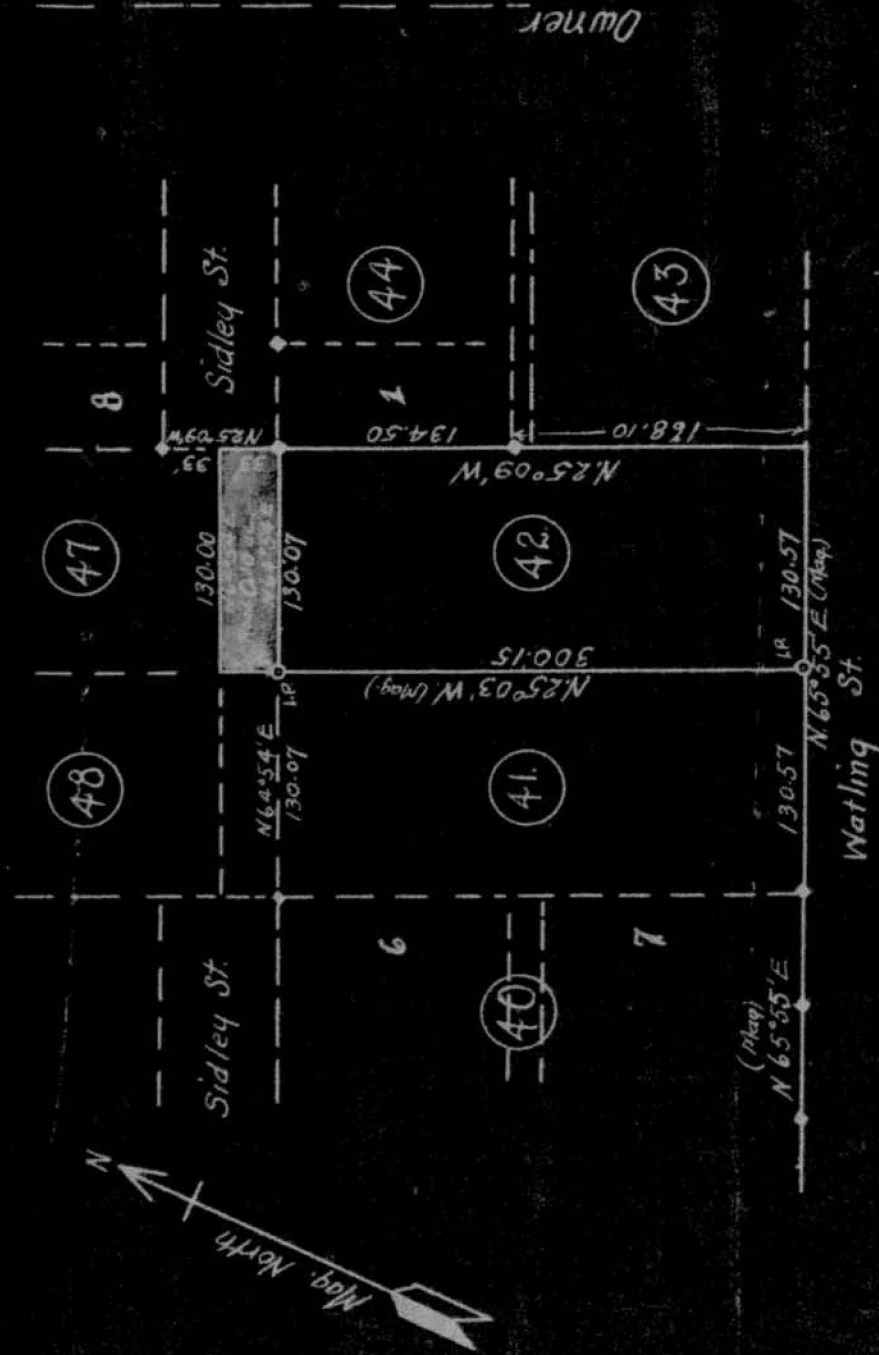

Note
Distances are in feet.
Bearings are in degrees and minutes and are derived from assumed magnetic bearing of $N 65^{\circ} 55' E$ for the southerly boundary of Block 40 - D.L. 98
Wooden posts found on the ground are indicated by square black marks thus \blacksquare
Corners established by me are marked on the ground with iron pipe and are indicated by small black circles thus \circ

I, N.C. Stewart of the city of Vancouver, British Columbia Land Surveyor, make oath, and say, that I was present at and did personally superintend the survey represented by this plan, and that the survey and plan are correct. The said survey was completed on the 3rd day of April 1922.
Sworn before me this 4th

day of April 1922
Notarial
B.C.L.S.
Arthur

PLAN OF A PORTION OF LOTS 8 & 9 OF BLOCK 34,
LOT 30, GROUP 1, NEW WESTMINSTER DISTRICT,
MAP NO. 3036, DEPOSITED.

Scale: 50 feet = 1 inch.

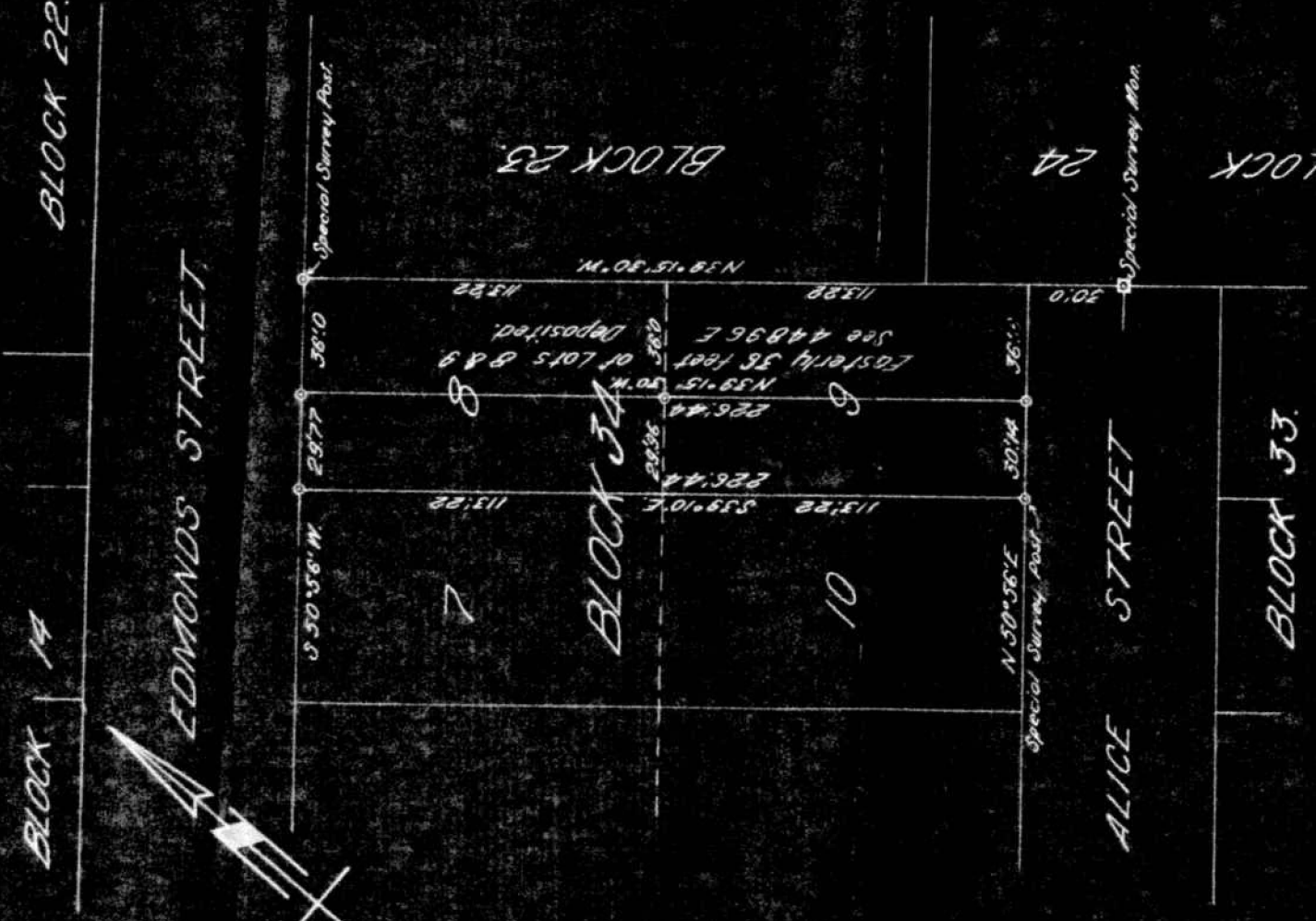

Geoffrey K. Burnett, of the City of New Westminster, in the Province of British Columbia, a British Columbia Land Surveyor, make oath and say that I was present at and did personally superintend the survey represented by this plan and that the survey and plan are correct. The said survey was completed on the 5th day of April, 1922. Geoffrey K. Burnett.
Sworn before me this 5th day of April, 1922

A Notary Public in and for the Province of British Columbia
Burnett & McEggon,
C.F. Land & C.C. Land Surveyors,
New Westminster, B.C.

PLAN

of
Northeasterly 50Lks. of Block 155
D.L. 165 N.W.D.
Scale 2 ch. = 1 in.

Reference Plan No 1050

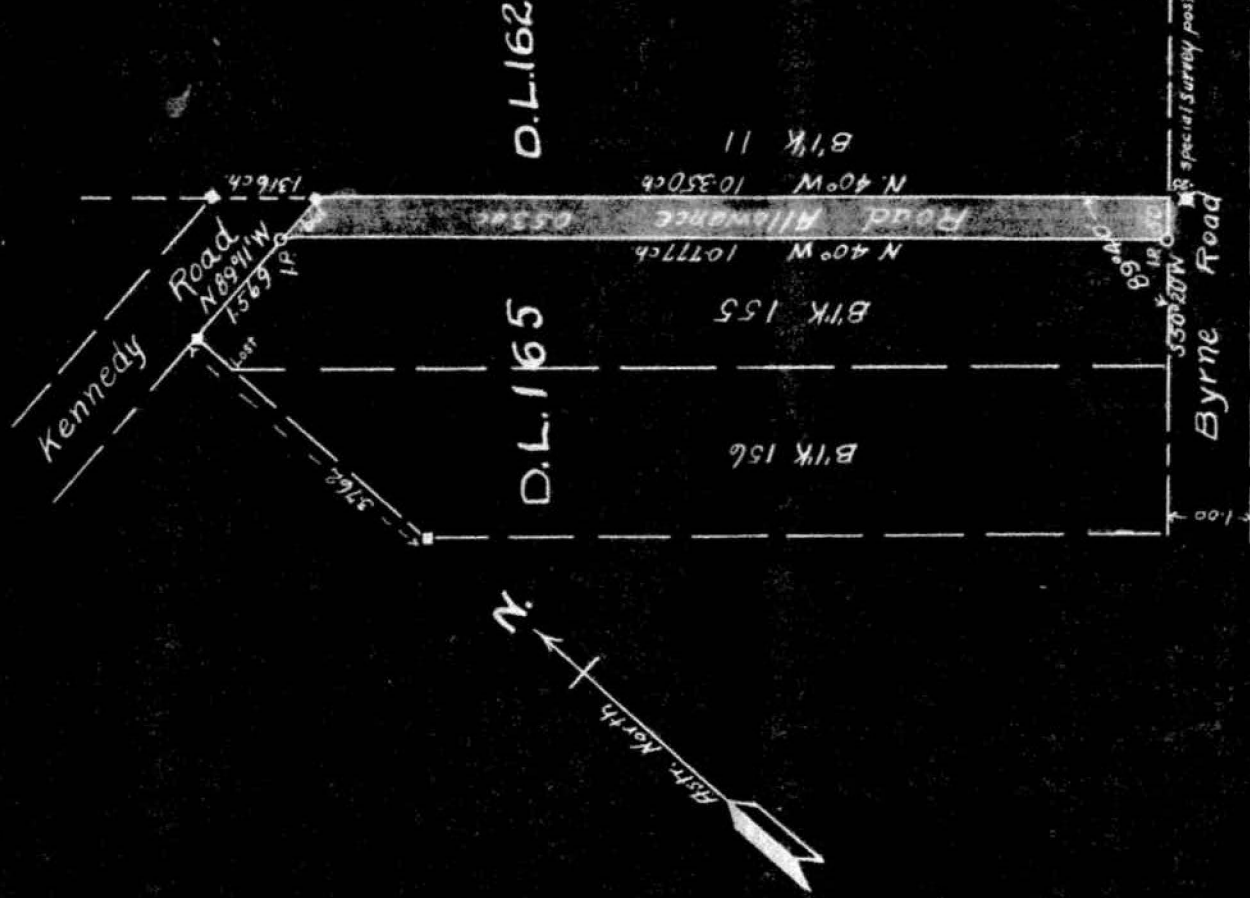

Owner
Witness

Note:
Distances are in chains.
Bearings are in degrees and minutes and are derived from assumed bearing of N 40° W for the northeasterly boundary of BIK 155. D.L. 165 N.W.D.
Wooden posts found on the ground are indicated by square black marks thus \blacksquare
Special survey monuments found are indicated by \star
Corners located by me are marked on the ground with iron pipe and are indicated by black circles thus \circ

I, N.C. Stewart of the City of Vancouver, British Columbia Land Surveyor, make oath and say, that I was present at and did personally supervise the survey represented by this plan and that the survey and plan are correct. The said survey was completed on the 3rd day of April 1922.

Sworn before me, this 4th day of April 1922
I. N. C. Stewart
B.C.L.S.

