

3. The dedication of the closed portion of road as highway is removed.

Read a first time this 4th day of October 2010

Read a second time this 4th day of October 2010

Read a third time this 4th day of October 2010

Reconsidered and adopted this 15th of November 2010

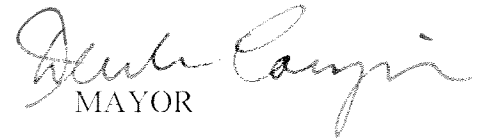
MAYOR

CLERK

REFERENCE PLAN TO ACCOMPANY CITY OF BURNABY HIGHWAY CLOSING BYLAW NO. _____
 TO CLOSE AND REMOVE PART OF ROAD DEDICATED ON PLAN 4098
 DISTRICT LOT 30, GROUP 1, NEW WESTMINSTER DISTRICT

Pursuant to Section 120, Land Title Act and Section 40, Community Charter

BCGS 92G.026

SCALE 1 : 750



All distances are in metres.

The intended plot size of this plan is
 560mm in width by 432mm in height (C size)
 when plotted at a scale of 1 : 750.

PLAN BCP _____

Deposited in the Land Title Office
 at New Westminster, B.C.

This _____ day of _____, 2010

REGISTRAR

REF.: _____

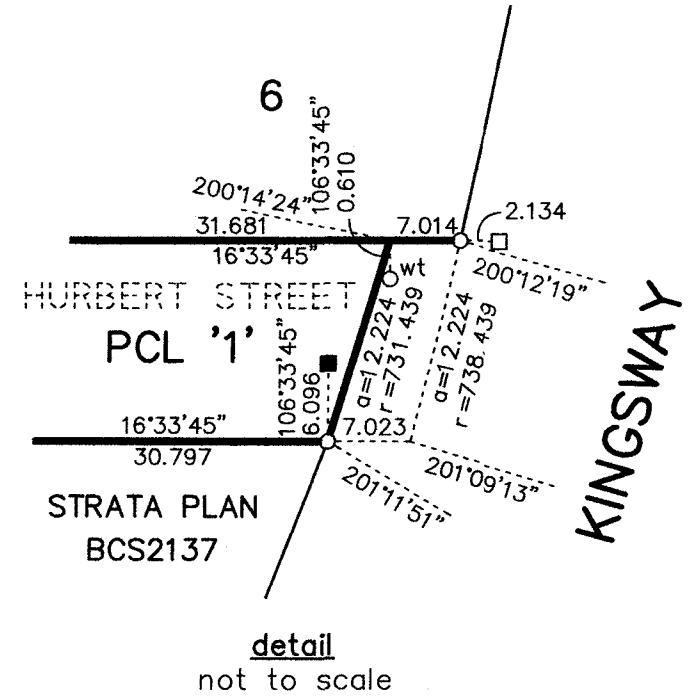
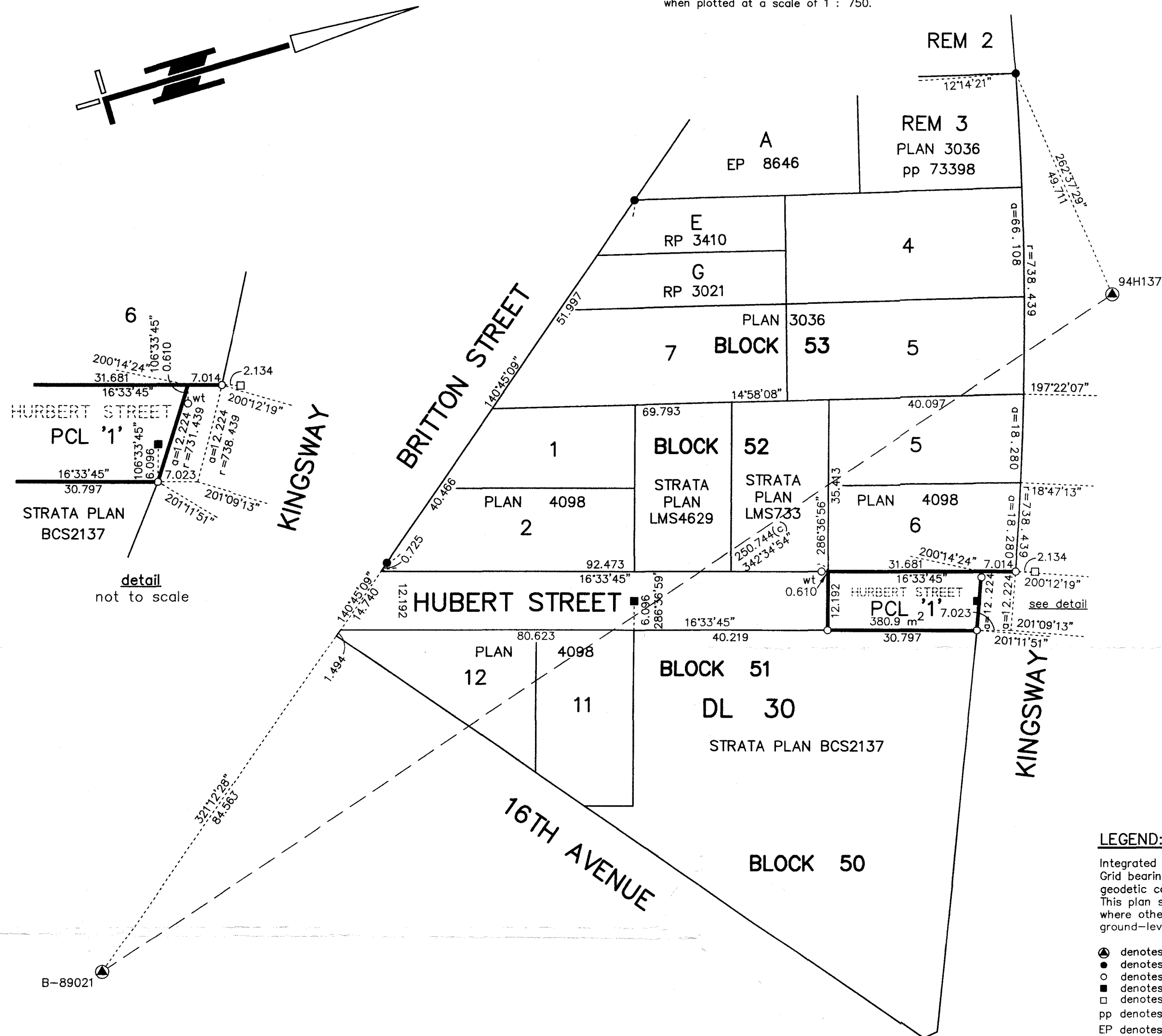

LEGEND:

Integrated survey area No. 25, burnaby, NAD83(CSRS).
 Grid bearings are derived from observations between
 geodetic control monuments B-89021 and 94H1371.
 This plan shows horizontal ground-level distances except
 where otherwise noted. To compute grid distances, multiply
 ground-level distances by combined factor 0.99958655.

- ⊙ denotes control monument found.
- denotes standard iron post found.
- denotes standard iron post placed.
- denotes lead plug found.
- denotes lead plug placed.
- pp denotes posting plan.
- EP denotes explanatory plan.
- RP denotes reference plan.

Note:
 This plan shows one or more witness posts which are set along
 the production of the property boundary unless otherwise noted.

CITY OF BURNABY:

Authorized Signatory _____

Authorized Signatory _____

Witness _____

Name _____

Address _____

Occupation _____

I, LOUIS S.Y. NGAN, a British Columbia
 land surveyor, certify that I was present at
 and personally superintended the survey
 represented by this plan, and that the
 survey and plan are correct. The field survey
 was completed on the 4th day of August,
 2010. The plan was completed and checked,
 and the checklist filed under #113747,
 on the 12th day of August, 2010.

(Signature) B.C.L.S.

*This plan lies within the
 Greater Vancouver Regional District*

LOUIS NGAN LAND SURVEYING
 4938 VICTORIA DRIVE
 VANCOUVER, B.C., V5P 3T6
 (604) 327-1535

FILE: BK1-7425REF