

CITY OF BURNABY

BYLAW NO. 12812

A BYLAW to close and remove the dedication of
a certain portion of highway

WHEREAS pursuant to section 40 of the *Community Charter* and section 120 of the *Land Title Act* the Council may by bylaw close part of a highway to traffic and remove the dedication of that part of the highway;

AND WHEREAS the Council, before adopting this Bylaw, has caused the required statutory public notice of its intention to be given by advertisement;

AND WHEREAS the Council deems it expedient and in the public interest to stop up and close to traffic and remove the dedication of that portion of highway more particularly hereinafter described;

NOW THEREFORE the Council of the City of Burnaby ENACTS as follows:

1. This Bylaw may be cited as **BURNABY HIGHWAY CLOSURE BYLAW NO. 8, 2010.**
2. ALL AND SINGULAR that certain parcel or tract of land, situate, lying and being in the City of Burnaby, in the Province of British Columbia, more particularly known and described as all that portion of road in District Lot 76, Group 1, New Westminster District, dedicated by Plan 1885 containing 0.917ha (hereinafter called "the closed portion of road") shown outlined and described as Parcel A on Reference Plan prepared by G.N. Holme, B.C.L.S., and deposited in the Land Title Office under Number BCP _____, a copy of which is hereunto annexed (hereinafter called "the plan") is hereby closed to all types of traffic.

3. The dedication of the closed portion of road as highway is removed.

Read a first time this 21st day of June 2010

Read a second time this 21st day of June 2010

Read a third time this 21st day of June 2010

Reconsidered and adopted this 30th day of August 2010

MAYOR

D. CLERK

REFERENCE PLAN TO ACCOMPANY THE CITY OF BURNABY BYLAW NO. _____ TO REMOVE THE ROAD DEDICATION OF PORTIONS OF ROAD DEDICATED BY PLAN 1885, DL 76, Gp 1, NWD

PLAN BCP

Deposited in the Land Title Office of New Westminster, B.C., this day of _____, 2010.

Pursuant to Section 120, Land Title Act, and Section 40 of the Community Charter BCGS 92G.026

Integrated Survey Area No. 25, Burnaby, NAD'83 (CSRS)
 All distances are in metres. Grid bearings are derived from observations between geodetic control monuments B2H5024 and B2H5028. This plan shows horizontal ground-level distances except where otherwise noted. To compute grid distances, multiply ground-level distances by combined factor of 0.9995946.

Scale 1 : 750



Legend

- ⊙ denotes control monument found.
- denotes standard iron post found.
- denotes standard iron post placed.
- (M/S) denotes not to scale.

Registrar

L.T.O. Ref. No. _____

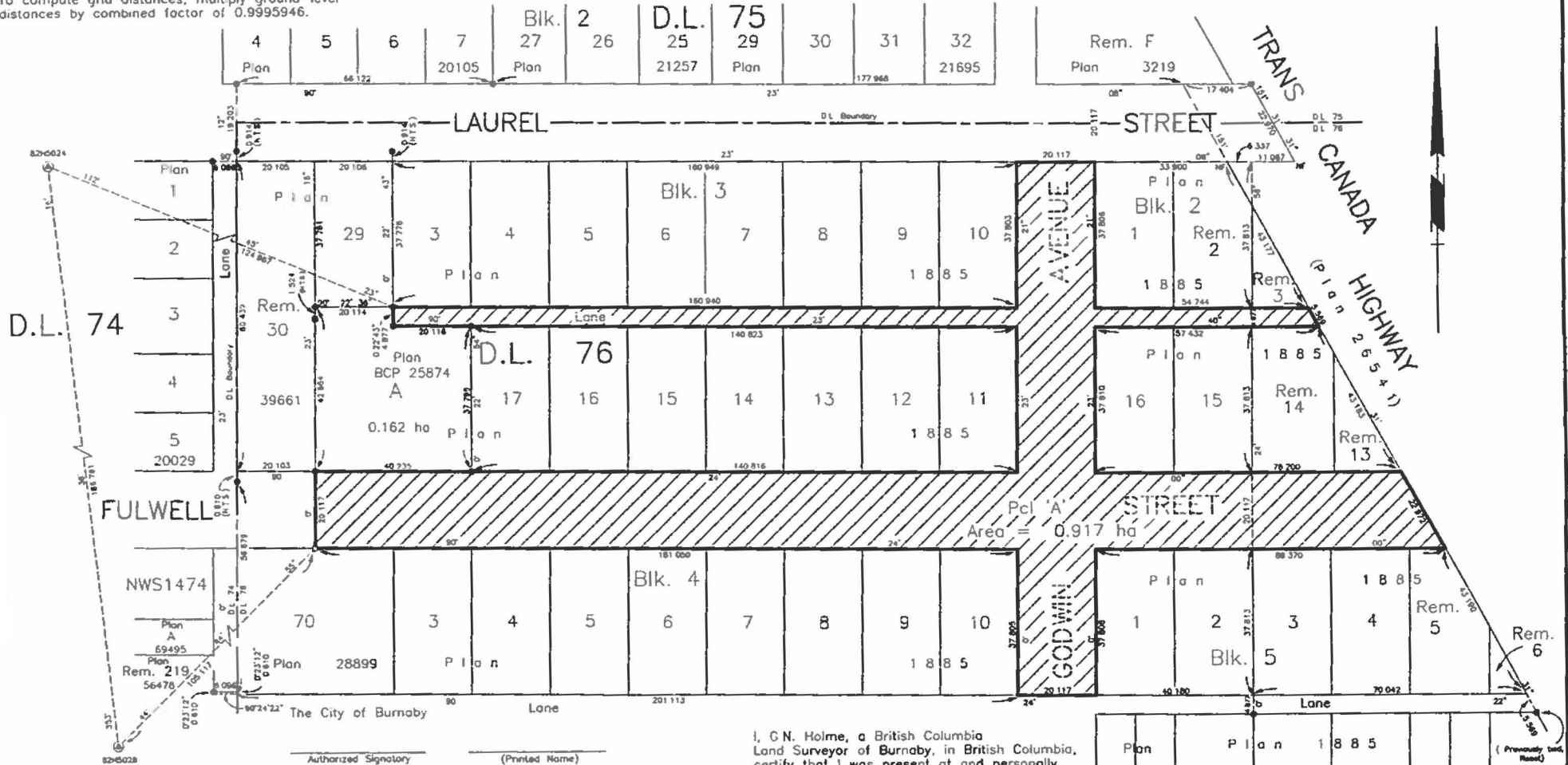

Authorized Signatory _____ (Printed Name)

Authorized Signatory _____ (Printed Name)

Witness as to above signatures _____ (Printed Name)

Address _____

Occupation _____

I, C.N. Holme, a British Columbia Land Surveyor of Burnaby, in British Columbia, certify that I was present at and personally superintended the survey represented by this plan and that the survey and plan are correct. The field survey was completed on the 12th day of May, 2010. The plan was completed and checked, and the checklist filed under ECP #110219 on the 14th day of May, 2010.

C.N. Holme
 B.C.L.S.

Plan 36	Plan 37	Plan 19	Plan 18	Plan 17	Plan A	Plan B	Rem 15
67198		(Posting Plan File # 672152)					(Previously Issued) Plan BCP7966

"This plan lies within the Greater Vancouver Regional District"