

CITY OF BURNABY

BYLAW NO. 12777

A BYLAW to close and remove the dedication of
a certain portion of highway

WHEREAS pursuant to section 40 of the *Community Charter* and section 120 of the *Land Title Act* the Council may by bylaw close part of a highway to traffic and remove the dedication of that part of the highway;

AND WHEREAS the Council, before adopting this Bylaw, has caused the required statutory public notice of its intention to be given by advertisement;

AND WHEREAS the Council deems it expedient and in the public interest to stop up and close to traffic and remove the dedication of that portion of highway more particularly hereinafter described;

NOW THEREFORE the Council of the City of Burnaby ENACTS as follows:

1. This Bylaw may be cited as **BURNABY HIGHWAY CLOSURE BYLAW NO. 3, 2010.**
2. ALL AND SINGULAR that certain parcel or tract of land, situate, lying and being in the City of Burnaby, in the Province of British Columbia, more particularly known and described as all that portion of road in District Lot 151, Group 1, New Westminster District, dedicated by Plan 1319 containing 563.8m² (hereinafter called "the closed portion of road") shown outlined and described as Parcel A on Reference Plan prepared by Kenneth W. Schuurman, B.C.L.S., and deposited in the Land Title Office under Number BCP_____, a copy of which is hereunto annexed (hereinafter called "the plan") is hereby closed to all types of traffic.

3. The dedication of the closed portion of road as highway is removed.

Read a first time this 15th day of March 2010

Read a second time this 15th day of March 2010

Read a third time this 15th day of March 2010

Reconsidered and adopted this 26th day of April 2010

MAYOR

CLERK

**REFERENCE PLAN TO ACCOMPANY ROAD CANCELLATION BYLAW
NO. _____ COVERING ROAD SHOWN ON PLAN 1319, BLOCK 34,
DISTRICT LOT 151, GROUP 1, NEW WESTMINSTER DISTRICT**

Pursuant to Section 120 of the Land Title Act & Section 40 Community Charter
City of Burnaby BCGS 92G.025

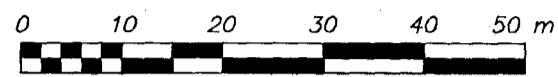

SCALE - 1 : 750
All distances are in metres

The intended plot size of this plan is
560mm in width by 432mm in height
when plotted at a scale of 1:750

Grid Bearings are derived from observations
between Control Monuments 87H3255 & 87H3257

- Legend:**
- Denotes control monument found
 - Denotes iron post found
 - Denotes lead plug found
 - Denotes iron post set
 - Denotes lead plug set
 - U. Denotes unregistered

Integrated Survey Area No. 25 - NAD83 (CSRS)
City of Burnaby

This plan shows horizontal ground-level
distances except where otherwise noted.
To compute grid distances, multiply
ground-level distances by combined
factor 0.9995826.

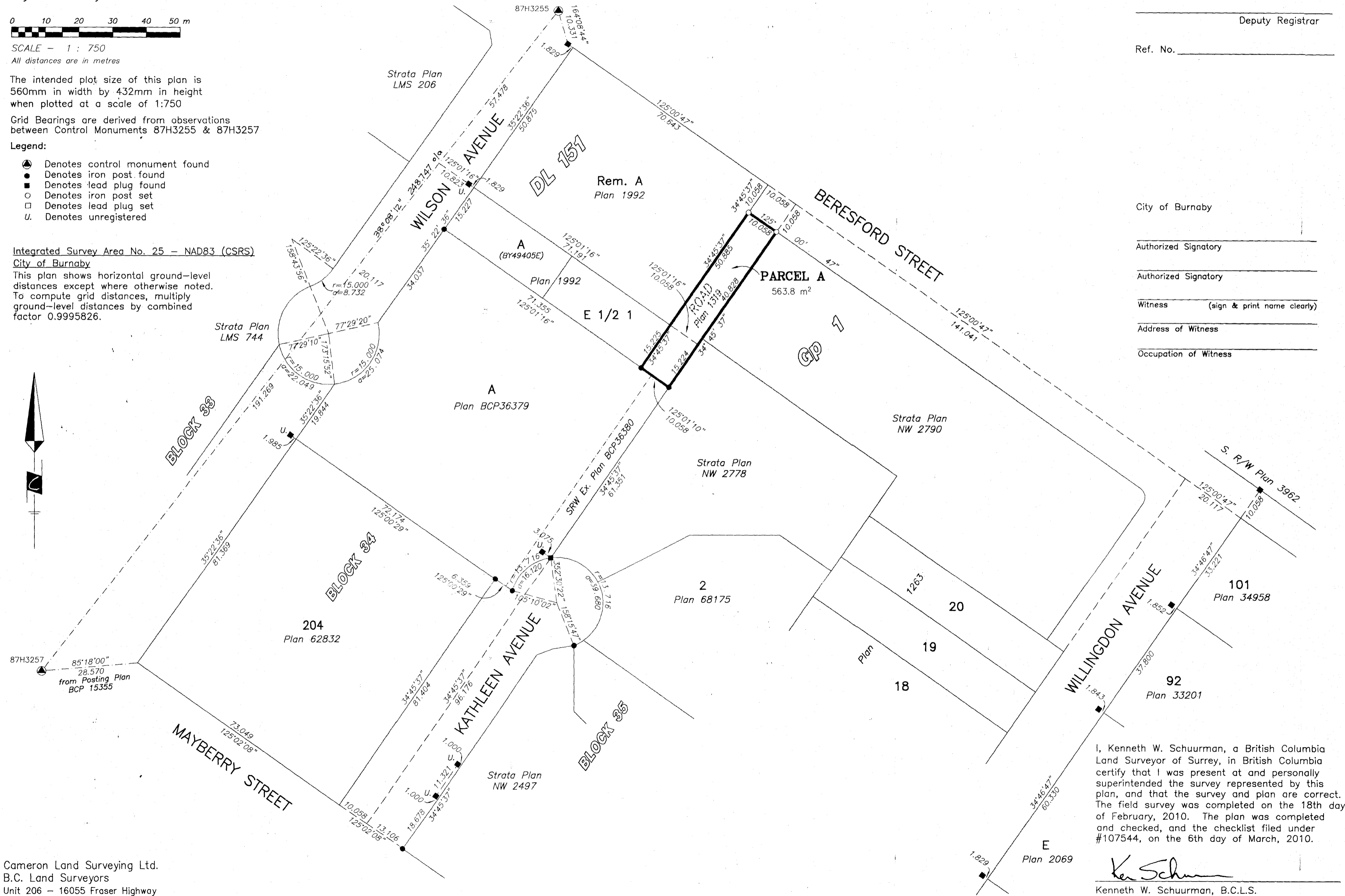

PLAN BCP

Deposited in the Land Title Office at
New Westminster, B.C. this _____ day
of _____, 2010.

Deputy Registrar

Ref. No. _____

City of Burnaby

Authorized Signatory

Authorized Signatory

Witness (sign & print name clearly)

Address of Witness

Occupation of Witness

Cameron Land Surveying Ltd.
B.C. Land Surveyors
Unit 206 - 16055 Fraser Highway
Surrey, B.C. V4N 0G2
Phone: 604-597-3777
Fax: 604-597-3783

This plan lies within the Greater Vancouver Regional District

I, Kenneth W. Schuurman, a British Columbia
Land Surveyor of Surrey, in British Columbia
certify that I was present at and personally
superintended the survey represented by this
plan, and that the survey and plan are correct.
The field survey was completed on the 18th day
of February, 2010. The plan was completed
and checked, and the checklist filed under
#107544, on the 6th day of March, 2010.

Ken Schuurman
Kenneth W. Schuurman, B.C.L.S.

File: 4543-REF2