

CITY OF BURNABY

BYLAW NO. 12597

A BYLAW to close and remove the dedication of
a certain portion of highway

WHEREAS pursuant to section 40 of the *Community Charter* and section 120 of the *Land Title Act* the Council may by bylaw close part of a highway to traffic and remove the dedication of that part of the highway;

AND WHEREAS the Council, before adopting this Bylaw, has caused the required statutory public notice of its intention to be given by advertisement;

AND WHEREAS the Council deems it expedient and in the public interest to stop up and close to traffic and remove the dedication of that portion of highway more particularly hereinafter described;

NOW THEREFORE the Council of the City of Burnaby ENACTS as follows:

1. This Bylaw may be cited as **BURNABY HIGHWAY CLOSURE BYLAW NO. 2, 2009.**
2. ALL AND SINGULAR that certain parcel or tract of land, situate, lying and being in the City of Burnaby, in the Province of British Columbia, more particularly known and described as all that portion of road in District Lot 33, Group 1, New Westminster District, dedicated by Plan 20194 containing 134.1m² (hereinafter called "the closed portion of road") shown outlined and described as Parcel One on Explanatory Plan prepared by Robert E. Petersen, B.C.L.S., and deposited in the Land Title Office under Number BCP_____, a copy of which is hereunto annexed (hereinafter called "the plan") is hereby closed to all types of traffic.

3. The dedication of the closed portion of road as highway is removed.

Read a first time this 9th day of February 2009

Read a second time this 9th day of February 2009

Read a third time this 9th day of February 2009

Reconsidered and adopted this 23rd day of March 2009

MAYOR



CLERK

EXPLANATORY PLAN TO ACCOMPANY CITY OF PLAN BCP
 BURNABY ROAD CLOSURE BYLAW NO. _____,
 TO CLOSE AND REMOVE ROAD DEDICATION OF
 PART OF LANE DEDICATED BY PLAN 20194,
 DISTRICT LOT 33, GROUP 1, NWD

Deposited in the Land Title Office
 at New Westminster, B.C., this
 day of _____, 2009.

Pursuant to Section 120 of Land Title Act and Section 40
 of Community Charter
 BCGS 92G025

 Registrar

L.T.O. Ref. No. _____

HARKEN DRIVE

Scale 1 : 250



Astronomic bearings are derived from Plan 20194.
 All distances are in metres or decimals thereof.

Legend :

m² denotes square metres.

The City of Burnaby

 Authorized Signatory (Printed Name)

 Authorized Signatory (Printed Name)

 Witness as to above signatures (Printed Name)

 Address of Witness Occupation of Witness

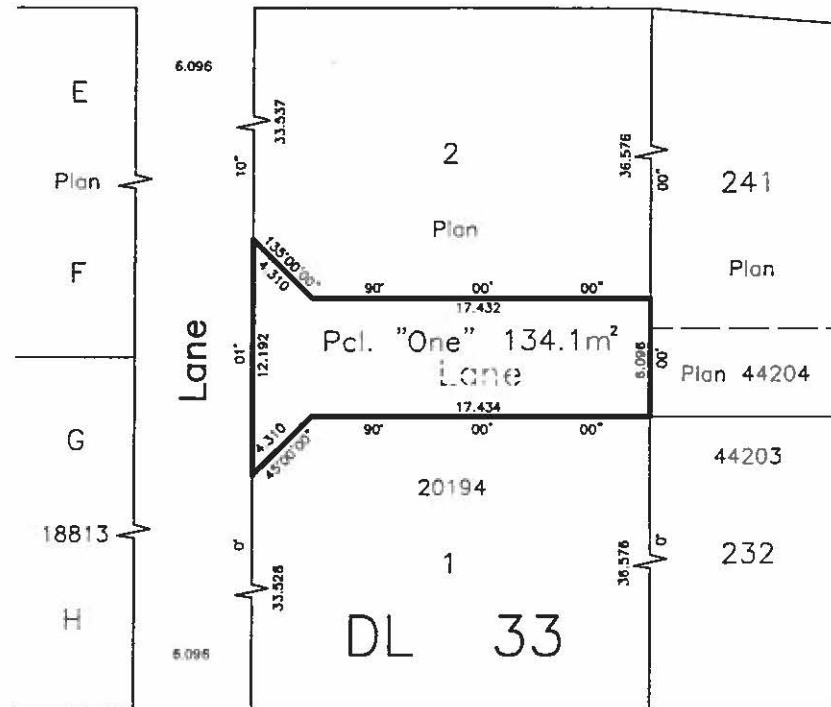

GRASSMERE STREET

"This plan lies within the Greater Vancouver Regional District."

This plan was completed and
 checked, and the checklist was
 filed under ECP#92560, on
 the 28th day of January, 2009
 and is hereby certified correct
 in accordance with Land Title
 Office records.

R. E. Petersen

R. E. Petersen B.C.L.S.

The City of Burnaby
 Engineering Dept. Survey Section
 4949 Canada Way, Burnaby, B.C.
 V5G 1M2
 Phone : (604) 294-7463
 Fax : (604) 294-7425